

Boffin/Open Integrated Freight System

Release 10.2005.01

for

Oracle 9i Client/Server & Oracle 9i A/S Web enabled

Detail Overview

CONFIDENTIALITY

THIS OVERVIEW FORMS PART OF THE BISHOPSTRADE LIMITED Boffin INTEGRATED FREIGHT COMPUTER SOFTWARE SYSTEM.

THE PACKAGE OF PROGRAMS, DATASET LAYOUTS, PRINTER AND TERMINAL SCREEN LAYOUTS AND ALL DOCUMENTATION IS THE SOLE INTELLECTUAL PROPERTY OF BISHOPSTRADE LIMITED OR ITS ASSIGN AND MAY ONLY BE USED BY AUTHORISED CUSTOMERS AND DEALERS.

AUTHORISED CUSTOMERS ARE THOSE COMPANIES WHO HAVE UNEXPIRED WRITTEN CONTRACTS WITH BISHOPSTRADE LIMITED OR BISHOPSGATE COMPUTER SERVICES LIMITED FOR THE USE OF Boffin.

AUTHORISED DEALERS ARE THOSE COMPANIES WHO HAVE UNEXPIRED WRITTEN CONTRACTS WITH BISHOPSTRADE LIMITED OR BISHOPSGATE COMPUTER SERVICES LIMITED FOR THE DEMONSTRATION AND LICENSING OF Boffin.

THIS OVERVIEW IS CONSIDERED BY BISHOPSTRADE LIMITED TO CONTAIN COMMERCIAL SECRETS. BISHOPSTRADE LIMITED WILL TAKE ALL POSSIBLE STEPS TO PROTECT ALL OF ITS COMMERCIAL SECRETS.

EVERY CARE HAS BEEN TAKEN IN THE PRODUCTION OF THIS OVERVIEW TO PRESENT A REALISTIC SUMMARY OF THE CONTENTS OF THE SYSTEM. THE SYSTEM IS CONTINUALLY BEING UPDATED AND IMPROVED AND BISHOPSTRADE LIMITED RESERVE THE RIGHT TO CHANGE ANY PART OF THE SYSTEM WITHOUT WARNING OR CONSULTATION.

The inclusion of a description of any aspect of the Boffin Software in this document does not imply or offer access to that aspect of the software or imply that the aspect is a component of the basic system. Individual customer contracts define individual customer entitlements to components of the Boffin System.

**© Copyright Derek J May, 2003
All rights reserved**

No part of this publication may be changed reproduced stored in a retrieval system or transmitted in any form or by any means electronic mechanical photocopying recording or otherwise without prior written permission of Bishopstrade Limited or Derek May.

Bishopstrade Limited include extensive confidential copyright material in the Boffin manuals. It is Bishopstrade policy to strictly control the circulation of the Boffin manuals to contracting parties and to issue updated manuals only in exchange for the return of earlier copies.

NOTICE

This manual contains references to the complete register of Bishopstrade Limited software and some Microsoft NT Server, NT Workstation, TCP/IP and Oracle Operating and Communications system software. The inclusion of any program reference within this document does not imply that the program is available for sale or lease or will be supplied to customers of Bishopstrade Limited.

Regular recipients of this overview

10-JAN-2002	* Bishopstrade Limited, Johannesburg	Derek May
04-APR-2001	Grant Systems Limited, London	David Naber

Location of this WordPerfect V9 Word Processing Document

All of the WordPerfect documents which comprise this manual are stored in a single discrete word processing directory on Bishopstrade Limited, **LaptopIII\D:\cdload9.0\manuals*.***. These further developed documents are numbered in an expanding series, as follows:-

BoffinOpen00-9.0.WPD
BoffinOpen01-9.0.WPD
BoffinOpen02-9.0.WPD
BoffinOpen03-9.0.WPD
BoffinOpen04-9.0.WPD
BoffinOpen05-9.0.WPD
BoffinOpen05A-9.0.WPD
BoffinOpen05B-9.0.WPD
BoffinOpen05C-9.0.WPD
BoffinOpen05D-9.0.WPD
BoffinOpen06-9.0.WPD
BoffinOpen07-9.0.WPD
BoffinOpen08-9.0.WPD
BoffinOpen09-9.0.WPD
BoffinOpen10-9.0.WPD
BoffinOpen11-9.0.WPD
BoffinOpen12-9.0.WPD
BoffinOpen13-9.0.WPD
BoffinOpen14-9.0.WPD
BoffinOpen15-9.0.WPD
BoffinOpen16-9.0.WPD
BoffinOpen17-9.0.WPD
BoffinOpen18-9.0.WPD
BoffinOpen19-9.0.WPD
BoffinOpen20-9.0.WPD
BoffinOpen21-9.0.WPD
BoffinOpen22-9.0.WPD
BoffinOpen23-9.0.WPD
BoffinOpen24-9.0.WPD
BoffinOpen25-9.0.WPD
BoffinOpen26-9.0.WPD
BoffinOpen27-9.0.WPD
BoffinOpen28-9.0.WPD
BoffinOpen29-9.0.WPD
BoffinOpen30-9.0.WPD
BoffinOpen31-9.0.WPD
BoffinOpen32-9.0.WPD
BoffinOpen33-9.0.WPD
BoffinOpen34-9.0.WPD
BoffinOpen35-9.0.WPD
BoffinOpen36-9.0.WPD
BoffinOpen37-9.0.WPD
BoffinOpen38-9.0.WPD
BoffinOpen39-9.0.WPD
BoffinOpen40-9.0.WPD
BoffinOpen41-9.0.WPD

Main documentation introduction and index
Boffin/Open Supply Agreement
Boffin/Open Software Support & Maintenance
Boffin system structure
Operational and accounting months
System hardware overview
Actual hardware construction for the port of Beira
Actual hardware construction for Phoenix Intl, London
Actual hardware construction for Phoenix Europe, Paris
Actual hardware construction for Speedy Overborder, JNB
Post contract signing - user preparations
Hardware assembly, software installation, database setup
Setting up a new subordinate installation
Computer room processes
Accounting system handover
On the first morning of live operation

Boffin/Open System parameters
Approaching Boffin and defaults
Boffin System Defaults
Boffin Workstation Defaults
Cash office
Sales ledger
Bought ledger
General Ledger
Overhead expense analysis
Budgets
Sales and Marketing
Customs tariffs and tariff indices
Surface import cargo bookings EDI transmissions

Setup of Profit/Loss and Balance Sheet reports
Discussion and setup of Reallocation Cost Centres
Writing-off customer under-payments
Writing-off supplier underpayments
Countries, currencies and Exchange Rates
Profit/Loss in Exchange processing
Entering initial trial balance
Obtaining accounting information from remote site(s)
Internal fuel distribution control
Confirming house operation
Operational Norwegian inland door/door
Operational German inland door/door
Operational South African door/door
Operational Surface Imports
Operational Surface Exports

BoffinOpen42-9.0.WPD
 BoffinOpen43-9.0.WPD
 BoffinOpen44-9.0.WPD
 BoffinOpen45-9.0.WPD
 BoffinOpen46-9.0.WPD
 BoffinOpen47-9.0.WPD
 BoffinOpen48-9.0.WPD
BoffinOpen49-9.0.WPD
 BoffinOpen50-9.0.WPD
 BoffinOpen51-9.0.WPD
BoffinOpen52-9.0.WPD
 BoffinOpen53-9.0.WPD
BoffinOpen54-9.0.WPD
BoffinOpen55-9.0.WPD
 BoffinOpen56-9.0.WPD
BoffinOpen57-9.0.WPD
 BoffinOpen58-9.0.WPD
 BoffinOpen59-9.0.WPD
 BoffinOpen60-9.0.WPD
 BoffinOpen61-9.0.WPD
 BoffinOpen62-9.0.WPD
BoffinOpen63-9.0.WPD
BoffinOpen64-9.0.WPD
BoffinOpen65-9.0.WPD
BoffinOpen66-9.0.WPD
BoffinOpen67-9.0.WPD
BoffinOpen68-9.0.WPD
BoffinOpen69-9.0.WPD
BoffinOpen70-9.0.WPD
BoffinOpen71-9.0.WPD
BoffinOpen72-9.0.WPD
 BoffinOpen73-9.0.WPD
BoffinOpen73-9.0.WPD
BoffinOpen74-9.0.WPD
BoffinOpen75-9.0.WPD
BoffinOpen76-9.0.WPD
BoffinOpen77-9.0.WPD
BoffinOpen78-9.0.WPD
BoffinOpen79-9.0.WPD
BoffinOpen80-9.0.WPD
BoffinOpen81-9.0.WPD
BoffinOpen82-9.0.WPD
BoffinOpen83-9.0.WPD
BoffinOpen84-9.0.WPD
BoffinOpen85-9.0.WPD

Operational Direct Air Exports

Operational Consolidated Air Exports
 Operational Breakbulk Air Imports
 Operational Direct Air Imports
 Operational Bulk Sales invoicing
 Detailed description of Surface Import SuperRates
 Tele-Communications links with CCS

Trading accrual processing

Integrated Management Report Pack
 Integrated accounting system audit

In search of additional profits

Support for internal debits

Sample of Management month-end process

Job costing, monitoring and correction

SAP interface with Boffin/Open transport-charge rating

Port Container control module

Warehouse Net Cost Price - Quotations (WNCP)
 Interfacing Boffin/Open with Microsoft Excel V7
 Beira Port operations general cargo, export
 Beira Port operations general cargo, import
 Beira Port entrance control by bar-code reading

South African motor vehicle delivery control

Conversion of Boffin/VS to run with Oracle 9.0

Port operations, vessel, voyage and work-gang planning

Warehouse Nett Cost Price quotations

Virtual machine support (Running multiple op. systems)

Asset register, as part of the General Ledger

Kenya Revenue Authority, Customs Boffin/Unix development

Automatic e-mail transmission sub-system

Automatic Proof-of-Delivery (POD) recording

Development of the electronic operations control file

Customs processing incoming EDIFACT manifests

Direct Trader Input (DTI) for Kenya Customs & Excise

Bishopstrade own Website development

Bishopstrade mini-spec, Mocambique Revenue Authority

Bishopstrade web-based application software support

Customs & Excise Container Control system

Customs & Excise overall system description

South African Customs, CCA1 Declaration by EDIFACT

Java development for Boffin/Open

Commissioning Oracle 9iA/S application server

Oracle 10i and 9iA/S Wireless applications development

DHL, Danzas Air & Ocean Boffin/Open Server installation

DHL, Danzas Air & Ocean Boffin/Open Rich Client-PC build

Bibliography
Glossary
Index by topic

The Boffin/Open ‘Top Ten’ Rules

The following ‘rules’ have been amassed over time from the problems that the Boffin/Open users have caused themselves.

1. **Do NOT** allow the system to run with an incorrect **Boffin/Open Server date/time**. In the case of users with Wide/Local Area networks (WAN/LAN), using FAT-Client-PCs, the dates/times in participating Client-PCs is of equal importance. The application depends upon the Server/Client-PC for correct Local Date/Time at all times. The application extracts the then-current date and time for multitudinous reasons and an incorrect date and/or time is likely to cause erroneous results.
2. **Do NOT** post financial postings to the Boffin/Open **control accounts**, except the financial year opening balances. The user expects Bishopstrade to back the values residing on the control accounts and so only the Boffin/Open application should post to them.
3. **Do NOT** close down the system and then open it back up again with an invalid (earlier or later) **date**, as this is totally unnecessary. If you think it is necessary, make contact and discuss the situation with Bishopstrade.
4. **Absolutely ALL** Boffin/Open application database tables **MUST** be setup while the person creating the table is logged on under the ‘BMS’ logon. **ABSOLUTELY NO OTHER** database tables are to be created within the database with the person creating the table logged on as ‘BMS’. New Oracle database tables ‘belong’ to the user logon under which they were created. Bishopstrade depend upon this fact when the effect the Oracle Export of the user’s data tables for application backup reasons.
5. **DO NOT** use anyone else’s **logon code** and password. If you have not been allocated your own unique logon and password, then get one for which you will be solely responsible. Do not use anyone else’s logon as this is fraudulent and will be of great concern to your employers.
6. Unless otherwise specifically stated (no cases to-date), the user need not consider what any other regular user is doing when wishing to run any Boffin/Open application program. The system has been written to run continuously and to manage any mix of application program data-calls on a first-come, first-served basis. The worst that can happen is that two or more users run very large tasks, which will naturally each run slower due to overall system work load.

The operational modules of the system offer the user the facilities necessary to enable all sales invoicing to be effected against the applicable operational bookings. The system assumes that in the normal case, one sales invoice will be produced per booking, on which all of the sales charges will be submitted to the payer; this is called the Primary sales invoice. The system further provides for any number of Supplementary sales invoices and/or credit notes to be produced, which will generally be used for corrections/additions to the Primary invoice. Supplementary invoices and credit notes can be produced at anytime, provided the cargo booking has been allocated it’s unique

Job Number. The rule is that ALL cargo bookings must be processed through the respective Primary Invoicing program, irrespective of whether there are any charges to be invoiced or not. Failure to adhere to this rule, will give incomplete results in at least the Statistical Analyses and the Sales & Marketing System.

Major additions and Amendments since last Edition

- Edition 06.93.03**
- Initial hardware and applications software delivery
 - Boffin/Open core system
 - Boffin/Open multi-currency accounts receivable
 - Boffin/Open multi-currency accounts payable
 - Boffin/Open open-item general ledger
 - Boffin/Open accrual and closed cost file accounting system
 - Boffin/Open open-item job costing suite
 - Boffin/Open airfreight exports including consolidations
 - Boffin/Open airfreight imports including Breakbulk
 - Boffin/Open surface exports including groupages
 - Boffin/Open sales and marketing reporting
 - Boffin/Open profit-by suite
 - Boffin/Open Sco-Unix remote site access
 - WordPerfect for Unix on the system server
 - United Kingdom customs tariff support
- Edition 06.93.04**
- Worldwide multizip postcode directory
 - Boffin/Open MultiDist - Postcode/Postcode distance tables
 - Five digit unified German postcode directory
 - Marketing company for each live company
 - Surface export SuperRates
 - Surface import SuperRates
 - Surface export shipment CMR
 - Surface export groupage CMR
 - EEC Proof of Export
 - Non-EEC Proof of Export
 - International surface import support for shipment CMR
 - Collection notes available from surface export pre-bookings
 - Support for German postcode/postcode distances
 - Utility postcode/postcode distance calculator
- Edition 06.94.01**
- Expanded surface import SuperRates live
 - Expanded surface export SuperRates live
 - German national distribution system live
 - Reallocation cost centre support in open-item general ledger
 - P&L per cost centre available in management month-end
 - General ledger sales invoicing
 - Modified surface import advices of arrival
 - Deep-sea import vessel report released
 - Deep-sea import Related-account vessel report released
- Edition 06.94.02**
- Deep-sea imports support for Voyage Exchange rates
 - Re-design of the German national distribution statistics
 - Lead installation increases to 4 disk drives & 3 Gigabytes

Dynamic (by logon) multi-language menus available
German language support for entire system, initial release
Direct air export and air export consolidations live at LHR
Matrix printing of Master & House Air Waybills available

Edition 06.94.03 Deep-sea imports support for Voyage Exchange rates
Electronic transmission of Surface Import bookings, live
Initial release of Surface Export Standard Shipping Note
Availability of Surface Export Standard Shipping Notes
Availability of Surface Import Standard Shipping Notes
EDI receipt of surface import bookings, Electronic Advices
Cleaner control of Customer-copy invoices
Initial release of EDI automatic advice of arrival
German screen language runtime, initial release

Edition 06.94.04 Initial BMS 10 Megabit Ethernet connecting PCS to Server
Introduction of Intel 80586 Pentium 100 MHZ option
Bishopsgate testing Boffin/Open on Pentium based system
Boffin/Open available under single and/or twin Pentium(s)
M+F Spedition upgrade DX2 66 MHZ to Pentium 100 MHZ

Edition 06.95.01 Initial new Release for 1995
Phase III of surface import cargo booking EDI Messaging
Introduction of upgraded (AACRCLST) Trading accrual auditing
Introduction of upgraded (AACRSUP) Trading accrual auditing
Introduction random, real-time trading accruals write-offs
Introduction of real-time trading accruals writing-off
Boffin/Open tested under IBM OS/2 Warp operating system
Boffin/AS testing under IBM AS/400 Client/Server system
Contract with CCS-UK for Global Network Services (GNS)
Testing of new United Kingdom ERTS software option
Openfile high-speed General Ledger key for Pentium systems
Testing of Airline EDI link application(s)
Expansion of Unix/TCP-IP connectivity beyond 5 addressees
Belleville UK install second installation in London city

Edition 06.95.02 Transworld Cargo Johannesburg install Boffin/Open
South African postcodes added to worldwide Multizip
South African, Botswana, Swaziland & Namibian Customs Tariff
1st parallel Pentium 80586 100 MHZ Boffin/Open installation
1st parallel (dual) processor Sco-Unix MPX Oracle installation
1st live system based mainly on matrix printers
Bishopsgate become worldwide Oracle VAR in freight systems
United Kingdom Import SAD available
Financial year-end trading accruals audit software available
South African Inland Distribution system available

South African CCA1 export customs entry available
South African import customs entry available
Namibian (NAMSAD) import customs entry available
Botswana import CCA1 customs entry available
Swaziland import CCA1 customs entry available

- Edition 06.95.03** Transworld Cargo JNB, first Sco-Unix MPX installation
Lesotho Customs tariff available
Mozambique customs tariff
Namibian NAMSAD support
JetForm adoption for open laser printer and outgoing facsimile support
Introduction of Unix/Unix cu/cu telecommunications
1st parallel Pentium 80586 133 Mhz Boffin/Open, Europa Express
- Edition 06.95.04** First live system based only on matrix printers
Boffin/VS interface with the Fred Olsen shipping line
ASG (Norge) A.S. link in Stavanger agent to Inland Network
Welcome to Transworld Cargo Cross-border (Pty) Ltd in Johannesburg
Welcome to Belleville Air Limited at London Heathrow
European door-door auto-pricing additions for Europa pilot scheme
Bishopsgate start migration of Boffin/Open to Oracle 7
- Edition 06.96.01** Bishopsgate testing (4 x Pentium) motherboard, parallel processing
Bishopsgate testing RSA export customs entries in addition to CCA1
Expansion of postcode directory, 16 European countries
Boffin/Open Sales lead processing option under test
- Edition 06.96.02** Boffin/Open testing under Microsoft NT V 4.0 & Oracle V 7.3
1st live installation Microsoft NT 4 / Oracle7 / Boffin/Open
Welcome to Walford Meadows, Harare
First live installation Boffin/Open Client/Server under Oracle 7
Initial release of Boffin/Open sales-lead tracking system
1st release Microsoft NT/Oracle7/Boffin-Open on Laptop computer
1st Boffin/Open installation with Internet connection and e-mail
- Edition 06.97.01** Increase in magnitude of financial postings to 9,999,999,999,999,999-
Issuance of new and amended Boffin/Open software over the internet
Sco-Unix/Oracle 6.2 to MicrosoftNT/Oracle 7.3, in situ delivered
- Edition 06.97.03** Support for HP PCL5e and PCL6 printer programming
Bank statement : Cashbook reconciliation live
Sco-Unix / Oracle 7.3 direct link to e-mail using send-mail
Support for LAN networked laser printers
1st release of A4 landscape multi-month profit/loss report

Edition 06.97.04	Expansion of South African National Distribution system Expansion of surface import and export tracking and tracing functions Hand-held bar-code readers used for direct tracking input at gates for cars
Edition 06.98.01	First installation using networked HP4000NT networked printers, full-duplex printing and including user company logo image in the Boffin/Open printer macros. This development save substantial amounts of overheads as only plain A4 stationery is required. User-company Terms and conditions of trade can now be printed by Boffin/Open on the reverse side of A4 documents and the company logo can be printed on the front face. Major development in the setup and maintenance of Boffin/Open laser printers and the printer macros and/or drivers. This development allows the Boffin/Open printers to be used for spreadsheet and/or word-processing printing without the requirement to re-load Boffin/Open printer macros after such printing. A major appendix has been added to the chapter of this manual that discusses hardware and operating system issues.
Edition 06.99.01 (02/01/1999)	Introduction of the Port Container Control system Full container storage invoicing Empty container storage invoicing Full sock reporting by various parameters Introduction of Stevedoring operations Labour gang maintenance and scheduling Analysis of gang performance
Edition 06.99.02 (05/03/1999)	Expansion of dual currency general ledger accounting Upgrade of the accounting system for very large values (15,2) Welcome to Speedy Overborder Services (Pty) Ltd, Johannesburg
Edition 06.99.03 (25/05/1999)	Mocambique Value Added Tax reports Completion of Container Control reporting functions
Edition 06.99.04 (21/07/1999)	Fat and Thin Client-PC support under Microsoft NT Retrospective customer/supplier statements introduced
Edition 06.99.05 (18/09/1999)	Introduction of Port container control operations Full duplex printing available on potentially large A4 Landscape reports
Edition 08.2000.01 (01/01/2000)	Monthly re-valuation of outstanding foreign currency transactions Y2K transition completed and live on time Introduction of new grey-scale screen design/colour standards Largest Microsoft NT V4.0 site exceeds 50 fat-client-PCs

Edition 08.2000.05 (01/05/2000)	Introduction of Oracle 8i running under Microsoft NT V4.0 Examination of Microsoft Windows 2000 Server with Oracle 8i Major increase in detail for Value Added Tax control in General Ledger
Edition 08.2000.06 (15-JUL-2000)	Introduction of Personal accounts monthly currency re-valuations Completion of the Grey-screen upgrade throughout Boffin/Open Testing of Oracle 8i, in general terms Conversion of all Boffin/Open programs to new Oracle 8i standards Testing Oracle 8i, Remote Thin Client-PC access to the application
Edition 08.2001.01 (10-JAN-2001)	Availability of Boffin/Open 8i to existing customer sites Bank reconciliation upgrade completed, includes nominal journals Upgrade to all reports and displays, very large numbers capability All money values now shown with commas for clarity Asset Register application live Cascading tracking feature available in Surface Imports Cascading tracking feature available in Surface Exports Cascading tracking feature available in Direct Air Exports Cascading tracking feature available in Direct Air Imports Cascading tracking feature available in Breakbulk Air Imports Cascading tracking feature available in South African Inland system
Edition 08.2001.02 (03-MAR-2001)	Automatic general ledger year-end journal program (NOPENGTB) Welcome to Danzas/AEI Harare, Zimbabwe Surface exports, Proof-of-Delivery monitor live First Surface Export system running exclusively on SuperRates Speedy, first customer with HP PCL5e Logo embedded A4 portrait forms Oracle 7.3 based systems, automated midnight backup live
Edition 08.2001.03 (03-APR-2001)	Surface export Proof-of-Delivery monitor live in South Africa/Swaziland Asset Register suite available, integrates directly with General Ledger Variable Weight/Cube freight ratios available in SuperRates Surface export proof-of-delivery software tuned for speed Development of Surface Export manifest header information Welcome to Phoenix Freight Intl. - Paris, Boffin/Open 8 in French! Welcome to Phoenix Freight Intl. - London, Boffin/Open 8
Edition 08.2001.04 (10-JUN-2001)	Expansion of exports Goods Receipt Number (GRN) as search reference Exchange rate expansion from 4 to 8 decimal places for Euro (€) support Inclusion of a 'data-migration' chapter from Boffin/VS to Boffin/Open Introduction of separate VAT accounting month for French installations Start of testing of Boffin/Open for Oracle 9i with Portals support Surface imports, groupage unit building direct from cargo booking
Edition 08.2001.05 (01-AUG-2001)	Surface import AMETA profit share control function implemented Surface export AMETA profit share control function implemented

Surface imports process flow revised to make one process throughout
Surface import master booking process reduced booking fields
Surface import detail booking of Loading Metres refined
Surface export detail booking of Loading Metres refined
Surface export statistics upgraded

- Edition 08.2001.06**
(01-SEP-2001)
- PSDATA control suite introduced, to control customer runtime contents
Surface import bordereau report introduced to support 'invoice back'
Initial version of surface imp/exp AMETA profit sharing introduced
The Wang VS based Boffin/VS migration tool updated to current release
The Boffin/Open Oracle 7.3 migration import sqldr control files built
The Bishopsgate CASE PSSUITE, PSDATA, PSFUNCTN introduced
French language introduction for application screens (SPLANG)
Welcome to Phoenix International Freight Ltd in London, England
Welcome to Phoenix Freight in Paris, migrating from Boffin/VS
Introduction of outgoing facsimile from within Boffin/Open
Introduction of outgoing e-mail from within Boffin/Open
Auto-migration from Boffin/VS on Wang VS computers to Boffin/Open
Ability to extract Oracle database logical records to Excel spreadsheets
- Edition 08.2001.07**
(01-NOV-2001)
- Boffin/Open Multiple-Language option available
First live installation in France with French language option selected
Sales invoicing style 3, twin financial columns, taxable and not-taxable
Automatic e-mail transmissions of surface export manifests
Surface Import Delivery Note self-adhesive label printing
New multi-part set printing of combined collection and delivery notes
Remote FAT-Clients supported on Virtual Private Networks (VPN)
Remote FAT-Clients supported on VPN using satellite link
HP 4100TN printers supported with French character set support
Microsoft Windows XP Client supported
Conversion of a local general ledger currency to another currency
First FAT-Clients operating over satellite link Virtual Private Network
First FAT-Clients operating over France Telecom Virtual Private Network
- Edition 08.2002.01**
(01-JAN-2002)
- Development of Scanning and automatic archiving of bar-coded PODs
French version of the accounting daybook program (ADAYBKFR)
Introduction of the Trailer Profits job costing report (NTRITPFT)
Introduction of optional 'Value Added Tax Control by Payment date'
- Edition 08.2002.02**
(01-MAR-2002)
- Introduction of the Boffin/Open table maintenance (PSTABLES)
Norwegian Inland door/door system updated for Language Option
German Inland door/door system updated for Language Option
South African Inland door/door system updated for Language Option
Air import Breakbulk system updated for Language Option
Air import direct shipments system updated for Language Option

Container Control system updated for Language Option
 Start of Boffin/Open testing with Oracle 9i for Microsoft NT
 Country directory EXCHANGE updated, EU Membership identification
 VAT Analysis summary reports per EU country uses EXCHANGE
 VAT reporting by Payment and Accounting month
 Old-year / New Year General Ledger Trading account (NLISTALM) rec.
 Customer company registration numbers now part of account details
 Introduction of PSEVENTS user application run log

Edition 08.2002.03

(01-MAY-2002)

Introduction of advanced worldwide sales VAT decision processing
 Start on SCO Unixware and Oracle 9i development
 Single user Oracle 7.3 server running under Windows XP Home edition
 Archiving logically 'deleted' customer personal accounts (ANAMARCH)
 Archiving logically 'deleted' supplier personal accounts (ANAMARCH)
 Start of the electronic operational cost file development
 Start of SUSE Linux / Oracle 9i conversion
 Start of Windows NT/2000 Server Oracle 9i conversion
 Last release of Boffin/Open 08.2002.03 for Oracle 7.3
 Release 2 of Boffin/Open sales lead processing
 Enhanced credit limit and credit status checking during cargo booking

Edition 08.2002.04

(01-JUN-2002)

Final version of Boffin/Open for Oracle 7.3
 Start of Boffin/Open for Oracle 9i for Windows NT/2000 upgrade
 Completion of Laptop5, SUSE Linux, Oracle 9i and Speedy database
 Testing of inbound ships manifests using EDIFACT protocol

Edition 09.2002.05

(01-JUL-2002)

Completion of the SUSE Linux 8.0 Laptop demonstrator upgrade
 Completion and delivery of Boffin/Open on Oracle 9i for Windows NT4
 Completion and delivery of Boffin/Open on Oracle 9i for Windows 2000
 Availability of Create new personal account in (ANAMFROM)
 Introduction of standard directory 'bmswpa' Marketing Records
 Availability of direct link between Boffin/Open Marketing to Wordperfect
 Introduction of Language Option completes 1600 or 1803 Forms
 (PSEVENTS) logging of all Form 'Initiates' and 'Exits'
 Speedy Overborder Services live on Windows NT/Oracle9i/Boffin/Open
 Phoenix London live on Windows2000-Server/Oracle 9i/Boffin/Open
 Phoenix Paris live on Windows2000-Server/Oracle 9i/Boffin/Open
 Support for 'intelligent communications routers' for spooled printing
 (SSLCOPY) no longer required at use sites, Oracle 9i compile referencing
 Totally re-designed method of archiving the printed sales invoices etc
 Ability to recall copy sales invoices & credit notes from account enquiry
 Introduction of colour into financial screen 'reports', credits in red etc
 Introduction of Oracle pull-down menus at top of all screen images
 Ability to change screen languages in mid-logon session
 Ability to send some Boffin/Open reports by email, as attachments

Ability for a program to auto-send an email, without human involvement

- Edition 09.2002.06**
(23-AUG-2002)
- First stable release of Boffin/Open for Oracle 9i database, client/server
 - Mouse navigation being gently introduced
 - Pull down menu upgraded for sending emails
 - Ability to receive and process incoming EDIFACT Ships Manifests
 - New Unix based installations Print Queue Monitor installed
 - Copy sales invoices and credit notes can be called from Account Enquiry
 - Mouse navigation introduced on all menus
 - All application programs capable of sending automatic emails
 - Managing director Laptop support regularised
 - Screen language option upgrade completed
 - Event logging upgrade completed
 - Completion of SUSE Linux 8.0 server development completed
 - First 'Managing Director' Laptop delivered to Speedy, Johannesburg
- Edition 09.2002.07**
(12-OCT-2002)
- Introduction of Boffin/Open Standard and Enterprise editions
 - Availability of Botswana SED Customs Entries for ASYCUDA
 - ASYCUDA++ realtime interface for Botswana Customs & Excise
 - New method of producing A4 Remittance Advices with attached cheques
 - New method of gathering intelligence on personal accounts
 - New online documentation from the drop-down menus
 - New multi-language Help text per screen field, by mouse alignment
 - Ability to create EXCEL spreadsheets directly from Boffin/Open database
 - Testing of Oracle 9iAS Web Application Server
- Edition 09.2002.08**
(12-DEC-2002)
- Automatic and instant logoff/logon at change of accounting month
 - Automatic and instant logoff/logon at change of calendar date
- Edition 09.2003.01**
(01-JAN-2003)
- New year-end personal account 'finalisation' journals (AYEAREND)
 - First use of Oracle database trigger in the application (DTSCODQU)
 - Shipper's COD control suite activated in Surface Export suite
 - Upgraded Value Added Tax control suite and a grand reconciliation
 - New surface export 'Ameta Manifest' to support Ameta cost prices
 - New surface import 'Ameta Manifest' to support Ameta cost prices
 - (PSDATA) software authorisation suite per server live
 - Expansion of the automatic document archiving suite (ISURCODY)
 - First release EDIFACT - CUSDEC automatic decoding/booking software
 - First iteration of www.bishopstrade.com website
 - Completion of the screen cursor alignment variable field help facility
 - Surface export electronic cost file, first release
 - Notepad facilities attached to integrated accounting records, throughout
 - Java visitor registration software added to website www.bishopstrade.com
 - Java login/password software added to website www.bishopstrade.com
 - Ability to print client screen image from Boffin/Open drop-down menu
 - Customer statements, copy invoices and POD 'package'

Publishing customer statements on the user's website in realtime
Ability to place tracking information on user's website, auto & realtime

Edition 10.2003.01
(01-OCT-2003)

Formal application update from Release 09 to Release 10i includes
Online help notes for each screen variable, all programs
Online description of program by aligning screen cursor to Title-Line
Introduction of mouse navigation/selection of PF'Keys in all programs
Rationalisation of application screen sizes W78, L22
Introduction of Red for credit values and black for debit values
Removal of any old Oracle 'echo' commands
Rationalisation of commas in large value fields 9,999.00 style
Rationalisation of CONDENSE on all short-name entries
Rationalisation of Language replies Y/N = J/N in German etc
Rationalisation of drop down menus in all programs
Print screen function added to drop down menu
Rationalisation of (PSEVENTS) into all application programs
SSLCOPY sub-routines accessed using 'reference copy'
Tightened date validation throughout 01-JAN-1980 to now
Java language (only) introduction for EAA-322 Young Eagles project
Java prototype running correctly under SUSE Linux Professional 8
Java prototype running correctly under Red-Hat Linux 9
Java prototype running correctly under Microsoft Windows XP Prof.
Java prototype printing functions running correctly
Boffin/Open made available on Red-Hat Linux 9.0 Professional Enterprise
Boffin/Open made available on SUSE Linux 8 Professional
Application made to SUSE Linux for United Linux Beta Release
Expansion of the Database/Website 'close-coupling' logic
Live installation (Speedy, JNB) of the Database/Website 'close coupling'
Large upgrade and expansion of www.bishopstrade.com
Start of South African Customs EDIFACT support for CCA1 Entries
Start of testing with an Oracle database located alongside the website
Oracle 9i A/S Wireless technology testing starts Ericsson ST810 cell
Boffin/Open query from cellphone working
Boffin/Open sending automatic SMS messages when events occur
Speedy in Johannesburg, take database/website close coupling software

Edition 10.2004.01
(01-JAN-2004)

Welcome **DHL Danzas Air/Ocean Harare**, Zimbabwe of Boffin/Open 10i
Boffin/Open 10i enabled to send automatic SMS messages
Start of Boffin/Open J2EE Java programming software
Cellphone enquiry of Boffin/Open for customer balance
Cellphone enquiry of Boffin/Open surface export bookings status
About 20 other sample cellphone queries of the Boffin/Open database
Introduction of POD image processing
Introduction of sales ledger credit account application image processing
Introduction of Cheque & Remittance image processing
Sales invoice book for an accounting period, for audit

Welcome to new user Anderberg International as a Boffin/Open
Welcome to new user Speedy Overborder Services in Matsapha, Swaziland
Start of J2EE Surface Export cargo booking using only 1 screen image

Edition 10.2004.02
(01-JUN-2004)

Bishopsgate gain Oracle Licensing & Marketing champion certification
Bishopsgate gain Oracle Technical champion certification
Introduction of South African Customs Surface Export CCA1 EDIFACT
Introduction on Viewlet Farm Training video sessions
Introduction of Access database into Bishopstrade website
Upgrade Boffin/Open to Release 10 standard continues
First recursive program calls working in Boffin/OpenJ J2EE software
South African export Declarations DA550 and DA551 introduced
Automatic archiving of South African DA550/DA551/CCA1 Entries
Preview function for South African DA550/551/CCA1 Entries
Boffin/Open fully notified to Oracle Corp database, Freight Forwarding
Bishopsgate completes the Oracle Certified Partner process
Major update of www.bishopstrade.com completed
Boffin/Open 'Large screen' version in use 1200 x 1600 pixels
Alternative surface export single booking screen version completed
Introduction of 'Viewlet Builder' as a training aid
Completion of website Passport introduction
1st live Boffin.Passport completed by Ragnar Blomquist in Larvik, Norway
Completion of GSM cellphone tracking suite
Completion of the Speedy Overborder second generation website
Welcome to **DHL Danzas Lusaka, Zambia**, installing Boffin/Open 10i

Edition 10.2005.01
(01-JAN-2005)

Introduction of South African SA500 & SA501 Export Declarations
Boffin2/Open introduction using as standard 1200x1600 Pixels
DHL/Danzas Harare runs Boffin/Open as a Domain, not Workgroup
Introduction of mandatory Customer VAT Nos on sales invoices in RSA
Zimbabwe VAT legislation becomes available, Boffin/Open upgraded
Speedy, Johannesburg orders a 'World Class' expansion of Boffin/Open
Continued expansion of the www.bishopstrade.com website
Introduction of Swiftview into Boffin/Open as a standard
Introduction of PDFLib into Boffin/Open as a standard
Initial trials with HP550 handheld PC as a Boffin/Open front end
Introduction of JET API for weekly Harmonised Customs Tariff updates

Imminent

Coming soon

Table of Contents

Title page	00. 1
Confidentiality statement	00. 2
Copyright statement	00. 2
Notice on manufacturer's software & to readers	00. 3
Regular recipients of this overview	00. 4
Location of WordPerfect documents	00. 4
Detailed list of word processing documents comprising the manual	00. 5
The Boffin/Open top ten rules	00. 7
Major additions and amendments per release	00. 9
Imminent & Coming soon	00.15
Table of Contents	00.15
Schematic diagrams	00.89
Groups, Companies, Routes, Months, Groupages, Jobs	00.91
Groups, Divisions, Branches, Cost-Centres, Sections, Routes	00.92
Concept of Operational and Accounting months	00.93

Introduction	00.95
Circulation list	00.99

<u>Chapter 1 - Boffin/Open Supply Agreement</u>	01. 1
Introduction	01. 2
Agreement title page	01. 3
Contracting parties	01. 4
Definitions	01. 5
Objects of the agreement	01. 9
Price	01. 9
Payment terms	01.10
Proposed timescale	01.12
Access to premises	01.14
Bishopsgate delivery installation	01.15
Modifications to the specification	01.15
Extension of time for completion	01.16
Delays attributable to Bishopsgate	01.16
Force majeure	01.16
Tests on completion	01.16
Acceptance	01.17
Quality requirements	01.18
Specifications	01.18
Performance	01.19
Modifications to the software	01.20
Documentation	01.20
Training	01.22
Personnel	01.22
Warranty & disclaimer	01.23

Software support & maintenance	01.23
Assignments and sub-contracting	01.23
Ownership and License agreement	01.24
Consequential damages	01.24
Patents and copyright	01.25
Bankruptcy	01.25
Confidentiality	01.25
Publicity	01.26
Statutory and other regulations	01.26
Waiver	01.27
Settlement of disputes / arbitration	01.27
Interpretation	01.28
Whole agreement	01.28
Choice of law and submission to jurisdiction	01.28
Annexe 1 - Software license agreement	01.29
Annexe 2 - The system functional specification	01.32
Annexe 3 - New software	01.33
Annexe 4 - Hardware to be supplied by Bishopsgate	01.34
Annexe 4a - Hardware - Data-processing server	01.35
Annexe 4b - Hardware - Internet/E-mail server	01.37
Annexe 4c - Hardware - Client-PC configurations	01.39
Annexe 4d - Hardware - Min. technical configuration for Client-PCs	01.41
Chapter circulation list and history	01.

Chapter 2 - Boffin/Open Software maintenance agreement

<u>Chapter 2 - Boffin/Open Software maintenance agreement</u>	02. 1
Introduction	02. 2
Agreement title page	02. 3
Contracting parties	02. 4
Definitions	02. 6
Object of agreement	02. 9
Price	02.11
Payment	02.13
Confidentiality	02.13
Delivery	02.14
Access to premises	02.15
Acceptability	02.15
Personnel	02.16
Termination	02.17
Settlement of disputes / arbitration	02.18
Warranty and disclaimer	02.18
Force majeure	02.18
Assignments and sub-contracting	02.19
Ownership and license agreement	02.19
Consequential damages	02.19
Statutory and other regulations	02.19
Waiver	02.20

Interpretation	02.20
Whole agreement	02.20
Choice of law and submission to jurisdiction	02.21
Signatures page	02.21
Chapter circulation list and history	02.

Chapter 3 - Boffin system structure

<u>Chapter 3 - Boffin system structure</u>	03. 1
Introduction	03. 2
Bishopsgate : Oracle relationship	03. 2
Background to the design	03. 2
Database technology	03. 2
Normalisation and low redundancy of data	03. 3
User corporate structure	03. 3
User group	03. 3
User companies	03. 4
Geographical divisions	03. 4
Operational branches	03. 4
Operational sections	03. 4
Routes or services	03. 5
General ledger cost-centres	03. 5
Cost centre/route relationship	03. 6
Jobs or consignments	03. 6
Concept of imports and exports	03. 6
Job numbers - general	03. 6
- Job number - structure	03. 7
- fast processing times	03. 7
- check digit verification	03. 7
- automated job number issuance	03. 7
- informative numbering	03. 7
- structured job numbers	03. 7
- branch prefix	03. 8
- section code identifier	03. 8
- rotation number	03. 8
- operational month letter	03. 9
- check digit	03. 9
- consistent numbering	03.10
- missing job numbers	03.10
- single shipments	03.10
- surface groupage	03.11
- filing of job files	03.11
- sales invoicing	03.12
- automated cost centre lookup	03.12
- printing on documentation	03.12
- as a cross reference	03.12
Sales invoice financial postings	03.12
Integration of information	03.13

Sales bulk invoicing	03.13
Personal account numbers	03.14
Ability for auto-migration from Boffin/VS to Boffin/Open	03.14
Ability to extract Boffin/Open Oracle table data to Excel spreadsheets	03.15
Appendix A - Detailed discussion on Boffin Job Numbers	03.16
- Section prefix	03.16
- Rotation number	03.16
- Operational month letter	03.17
- Check-digit	03.17
- How the check-digit is calculated	03.17
- Using section prefix	03.18
- Excluding the section prefix characters in the check-digit	03.20
Appendix B - Setup of Data extraction from Boffin/Open database	03.21
Chapter circulation list and history	03.25

Chapter 4 - Operational and Accounting Months

Introduction	04. 1
Rule 4.1 Normalised data storage	04. 2
Computer system date	04. 2
Rule 4.2 Honest system IPL date	04. 2
Local area Networks and FAT Client system dates	04. 3
Operational months	04. 3
Rule 4.3 Statistical months exactly calendar months	04. 4
Accounting months	04. 4
Rule 4.4 Forbidden to re-open prior accounting months	04. 4
Timing of financial postings	04. 5
Rule 4.5 Overlap of statistical and accounting months	04. 5
Rule 4.6 Very late sales invoices and credit notes	04. 5
Rule 4.7 Operational staff to keep moving, regardless	04. 5
Operational month-end	04. 6
Accounting month-end	04. 6
Late overhead invoices	04. 6
Staff logoff requirement	04. 6
Isolating the accounting system	04. 7
Personal accounting month end	04. 7
General ledger considerations	04. 7
Rule 4.8 Method of age analysing personal accounts	04. 7
General ledger month-end	04. 7
Trading items - new items in old accounting month	04. 8
- old items in new accounting month	04. 8
Regular monthly General Ledger journals	04. 8
Trial Balance update	04. 9
Reconciliation of statistical and financial results	04. 9
Rule 4.9 Reconciliation of statistical and financial results	04. 9
Rule 4.10 Management Report-Pack validity	04.10
Chapter circulation list and history	04.12

Chapter 5 - Generic installation - System hardware overview	05. 1
Boffin/Open server installation summary parameter datasheet	05. 3
Boffin/Open FAT-Client-PC installation summary parameter datasheet	05. 5
Introduction	05. 6
Hardware supply	05. 6
Open- systems	05. 7
Caldera Unix Open-Server 8.0 operating system	05. 7
SUSE Linux 8.0 operating system	05. 7
Unix unification	05. 7
Advent of Microsoft NT operating system	05. 8
Microsoft NT versus Unix operating system	05. 8
Running Unix under Microsoft NT operating system	05. 9
User migration between operating systems	05. 9
Database systems	05.10
Open computer processors	05.10
Hardware documentation	05.10
Computer environment	05.11
UPS - Un-interruptible power supply	05.11
Fast Ethernet 10/100 telecommunications	05.12
Ethernet performance	05.13
Parallel communications port	05.14
Setup of remote clusters of clients and printers	05.14
Remote FAT-Client(s) & printer(s) cluster using Internet/router link	05.15
Spooled printing performance at a remote cluster	05.16
Firewall isolation	05.16
System configuration for performance	05.17
Server central processor - general	05.17
Parallel processing server computers	05.17
Multiple servers	05.18
Server central processor - general	05.18
Central processor motherboard	05.18
Central processor RAM memory	05.19
Server Virtual Memory considerations	05.19
Central processor documentation	05.20
Central processor system cabinet	05.20
Central processor separate disk drive cabinet	05.21
Server IDE or SCSI Storage device controller	05.21
Open-Systems architectures and relative performances	05.21
Intel PCI architecture	05.22
Intel PCI controller	05.22
Intel PCI controller attributes	05.23
Intel PCI controller integral SCSI-2 sub-controller attributes	05.23
Central processor upgrade from single to dual Pentium	05.23
Intel P6 processors	05.25
Performance increases	05.25
Disk systems	05.25

Disk mirroring	05.26
RAID-5 disk array option	05.27
IBM RAMAC disk array systems	05.28
Mapping storage devices under Microsoft NT	05.28
3.50" 1.44 Megabyte IBM compatible floppy disk drive	05.28
5.25" 1.20 Megabyte IBM compatible floppy disk drive	05.28
5.25" 2.10 Megabyte IBM compatible floppy disk drive	05.29
CD-ROM - Compact Disk, read-only-memory	05.29
Writeable CD-ROMs	05.30
Magnetic tape, multi-Gigabyte DAT tape cartridge	05.31
Integrated services digital network - ISDN	05.31
Telecommunications links	05.31
Telex communications controller	05.31
Facsimile policy	05.31
EDIFACT preferred EDI protocol	05.32
InterNet - Information Super-Highway	05.32
Virtual Private Networks	05.33
Automatic e-mail transmission of 'printed reports'	05.33
Microsoft NT installation	05.33
TCP/IP communications	05.34
Oracle RDBMS installation	05.34
User Oracle runtime license number	05.34
Transaction processing option - TPO	05.34
Multiple background RDBMS update sessions	05.34
Recursive application program calling	05.35
WordPerfect for Windows	05.35
Boffin/Open in foreign languages	05.35
Some details about Client-PCs	05.36
Some details about Thin Client-PCs	05.38
Master Client-PC	05.39
Client-PCs as terminals	05.39
Client-PCs main memory	05.40
Client-PC Virtual Memory	05.40
Client-PCs used for keying large supplier invoices	05.40
Client-PCs mouse	05.42
Client-PCs Keyboards	05.42
Client-PCs word processing	05.42
Laptop/Notebook computers - compatibility	05.44
Computer terminals	05.45
Keyboard configurations	05.45
Customer links	05.45
Banking link	05.45
CCS-ZA connection to Global Network Services (GNS)	05.46
H24 & D365 continuous processing	05.46
Image processing policy	05.47
Image camera	05.47

Image file format conversion software	05.48
Printing policy	05.48
Sales invoice printing	05.49
Oracle system printer	05.50
Hewlett Packard PCL5e or PCL6 compliant laser printers	05.50
Boffin/Open advanced 'Plain Paper Office'	05.52
Matrix printers policy	05.53
Matrix printers	05.53
Continuous Master & House Airway Bills (MAWBs & HAWBs)	05.53
Continuos multi-part Collection/Delivery note sets	05.53
Plain paper listings	05.54
Technical standards	05.54
Window envelopes	05.55
Hewlett Packard Laserjet3	05.55
Duplex printing on laser printers	05.55
Duplex printers	05.55
Replacing broken Boffin/Open printer(s)	05.56
Bar-codes	05.58
Bar-code swipe reader for PCs	05.58
Bar-code wand for PCs	05.59
Bar-coded sales invoices for use as Proof-of-Deliveries	05.59
Shop floor data capture terminal	05.60
Magnetic-stripe reader for PCs	05.60
Issue of 'swamping' the Database	05.61
Support for smaller offices	05.61
Operating system backup	05.61
Total backup strategy	05.62
Database backup strategy	05.62
Computer logbook	05.63
Microsoft NT Administrator logon	05.63
Password strategy	05.63
Hardware warranty	05.64
Appendices	05.67
Appendix A - Central server	05.67
Appendix B - Reconciliation of main memory	05.69
Appendix C - UPS Uninterruptible power supply configuration	05.71
Appendix D - Server processor schematic	05.73
Appendix E - Two disk system, logical configuration	05.75
Appendix F - Four disk system, logical configuration	05.77
Appendix G - Server processor logical configuration	05.79
Appendix H - Oracle platforms	05.81
Appendix I - Specialix serial port assignment	05.85
Appendix J - Hewlett Packard PCL5e and PCL6 laser printer parameters	05.87
Appendix K - Wyse-55 terminal attributes - personality	05.89
Appendix L - Remaining hardware/operating system issues	05.93
Appendix M - Remaining application software errors	05.95

Appendix N	- Microsoft NT Server Regedit settings	05.97
Appendix O	- Sample Microsoft NT user parameters	05.99
Appendix P	- Loading HP LaserJet 6L printer macros	05.101
Appendix Q	- Server export Oracle database, for backup	05.103
Appendix R	- Server total-backup procedure	05.105
Appendix S	- Server daily-backup of Database	05.107
Appendix T	- Loading form layouts to laser printers	05.109
Appendix U	- Laser printer macros	05.111
Appendix V	- Training Company laser printer macros	05.113
Appendix W	- Global laser printer macros	05.115
Appendix X	- Specific Oracle parameters	05.117
Appendix Y	- Boffin/Open function & standard keys	05.121
Appendix Z	- Worldwide postcode structures	05.125
Appendix AA	- Disk capacity reconciliation	05.127
Appendix AB	- Server & consol power requirements	05.129
Appendix AC	- Server central processor interrupt address allocations	05.131
Appendix AD	- Boffin/Open programs available in German	05.133
Appendix AE	- Boffin/Open programs available in French	05.139
Appendix AF	- Boffin/Open programs available in Norwegian	05.145
Appendix AG	- Boffin/Open programs available in Spanish	05.151
Appendix AH	- Boffin/Open programs available in English	05.157
Appendix BA	- Oracle parameters	05.161
Appendix BB	- Expanding the ESURFIND Oracle query by GRN	05.167
Appendix BC	- SCCS identification TCP/IP addresses	05.169
Appendix CC	- Open systems foundation OSI System model	05.171
Appendix CD	- Boffin/Open printing, explained	05.181
Appendix CE	- Microsoft NT Oracle Listener and associated files	05.233
Appendix CF	- Boffin/Open support for matrix printers	05.239
Appendix CG	- LaptopIII TCP/IP settings for connection to user LANs	05.243
	- Connection settings for Bishopstrade JNB development LAN	05.243
	- Connection settings for Compass, LHR LAN connection	05.245
	- Connection settings for Phoenix Paris LAN connection	05.247
	- Connection settings for Phoenix London LAN connection	05.249
	- Connection settings for Speedy Overborder Johannesburg	05.251
Appendix CH	- Installing a new Boffin/Open release from CD-ROM	05.253
Appendix CI	- Installing updated Language Option tables from CD-ROM	05.257
Appendix CJ	- Installing a backup into the optional TRAINING database	05.261
Appendix CK	- Obtaining a printed copy invoice, manually	05.267
Appendix CL	- List of Boffin/Open system numbers	05.269
Appendix CM	- List of Boffin/Open user-group numbers	05.273
Appendix CN	- List of Boffin/Open user-company numbers	05.277
Appendix CO	- Client-PC font resetting after third party software installation	05.285
Appendix CP	- Copy archived sales invoices not printing	05.287
Appendix CQ	- Applying Forms 6i Patch 4a to avoid Memory Leaks	05.289
Appendix Z	- Boffin/Open installation instructions for successive releases	05.293
Chapter	circulation list and history	05.295

<u>Chapter 5A - Actual hardware construction for the port of Beira</u>	05A. 1
Introduction	05A. 2
Open systems	05A. 2
Oracle relational database	05A. 2
Boffin/Open source code	05A. 3
Intel based chipset	05A. 3
Operating system(s)	05A. 3
True Client/Server architecture	05A. 4
Printing services	05A. 4
Local telecommunications	05A. 4
Comparison of Windows95, Windows98 and WindowsNT Workstation	05A. 5
Word processing standard	05A. 5
Spreadsheet standard	05A. 5
Selection of MS-Office	05A. 5
E-mail standard	05A. 5
Backup medium(s)	05A. 5
Preferred manufacturer	05A. 6
Initial summary	05A. 6
Appendices	05A. 9
Appendix A - Server rack and Uninterruptible power supply	05A. 9
Appendix B - Data processing server configuration	05A.11
Appendix C - Telecommunications server configuration	05A.13
Appendix D - Client-PC specification	05A.15
Formal circulation list for this chapter and history	05A.17

<u>Chapter 5B - Actual hardware construction for Phoenix International London</u>	05B. 1
Introduction	05B. 2
Open systems	05B. 2
Oracle relational database	05B. 2
Boffin/Open source code	05B. 3
Intel based chipset	05B. 3
Operating system(s)	05B. 3
True Client/Server architecture	05B. 3
Printing services	05B. 4
Local telecommunications	05B. 4
Comparison of Windows95, Windows98 and WindowsNT Workstation	05B. 5
Word processing standard	05B. 5
Spreadsheet standard	05B. 5
Selection of MS-Office	05B. 5
E-mail standard	05B. 5
Backup medium(s)	05B. 5
Preferred manufacturer	05B. 6
Initial summary	05B. 7
Appendices	05B. 9
Appendix A - Server rack and Uninterruptible power supply	05B. 9
Appendix B - Data processing server configuration	05B.11

Appendix C - Telecommunications server configuration	05B.13
Appendix D - Client-PC specification	05B.15
Formal circulation list for this chapter and history	05B.17

<u>Chapter 5C - Actual hardware construction for Phoenix Express S.A. Paris</u>	05C. 1
Introduction	05C. 2
Open systems	05C. 2
Oracle relational database	05C. 2
Boffin/Open source code	05C. 3
Intel based chipset	05C. 3
Operating system(s)	05C. 3
True Client/Server architecture	05C. 3
Printing services	05C. 4
Local telecommunications	05C. 4
Comparison of Windows95, Windows98 and WindowsNT Workstation	05C. 5
Word processing standard	05C. 5
Spreadsheet standard	05C. 5
Selection of MS-Office	05C. 5
E-mail standard	05C. 5
Backup medium(s)	05C. 5
Preferred manufacturer	05C. 6
Initial summary	05C. 6
Appendices	05C. 9
Appendix A - Server rack and Uninterruptible power supply	05C. 9
Appendix B - Data processing server configuration	05C.11
Appendix C - Telecommunications server configuration	05C.13
Appendix D - Client-PC specification	05C.15
Formal circulation list for this chapter and history	05C.17

<u>Chapter 5D - Actual hardware construction for Speedy Overborder, JNB</u>	05D. 1
Introduction	05D. 2
Open systems	05D. 2
Oracle relational database	05D. 2
Boffin/Open source code	05D. 3
Intel based chipset	05D. 3
Operating system(s)	05D. 3
True Client/Server architecture	05D. 3
Printing services	05D. 4
Local telecommunications	05D. 4
Comparison of Windows95, Windows98 and WindowsNT Workstation	05D. 5
Word processing standard	05D. 5
Spreadsheet standard	05D. 5
Selection of MS-Office	05D. 5
E-mail standard	05D. 5
Backup medium(s)	05D. 5
Preferred manufacturer	05D. 6

Initial summary	05D. 6
Appendices	05D. 9
Appendix A - Server rack and Uninterruptible power supply	05D. 9
Appendix B - Data processing server configuration	05D.11
Appendix C - Telecommunications server configuration	05D.13
Appendix D - Client-PC specification	05D.15
Formal circulation list for this chapter and history	05D.17

Chapter 6 - Post-contract signing - User preparations

	06. 1
Introduction	06. 2
Pre-delivery actions	06. 2
Local hardware upgrade	06. 2
Oracle software ordering	06. 3
Local operating system upgrade	06. 3
Computer location and any air conditioning	06. 3
Terminal and printer cabling	06. 4
Electrical power cabling and protected supply sockets	06. 4
Local area network (LAN) cabling	06. 4
E-mail server	06. 5
Tele-communications lines	06. 5
Modem direct telephone line(s)	06. 5
Worldwide Web internet connection(s)	06. 6
Expanding the possible four TCP/IP links	06. 6
Facsimile line(s)	06. 6
Telex line(s)	06. 6
X.25 IPSS connection(s)	06. 6
SITA mode 'A' connection	06. 7
SITA mode 'B' connection	06. 7
Links to customs computer(s) - DTI	06. 7
Links to agents	06. 7
Links to customers	06. 7
United Kingdom customs tariff support	06. 7
South African customs tariff support	06. 7
Home country Customs tariff support	06. 7
Stationery ordering - general	06. 7
Plain listing paper	06. 8
Company headed A4 invoicing paper	06. 8
Computerised cheques and/or bank transfers	06. 8
Continuous Neutral Master Air Waybills (MAWB)	06. 8
Continuous Neutral format House Air Waybills (HAWB)	06. 9
Airline MAWB numbers	06. 9
Permission to use Neutral MAWBs in South Africa	06. 9
Backup tape supply	06. 9
Laser printer cartridges	06.10
Proprietary software	06.10
Proprietary software physical licenses	06.11

Hardware warranty	06.11
Server construction	06.11
Hardware re-construction at Bishopsgate	06.12
Un-interruptible power supply	06.12
Installation power supply	06.12
Un-interruptible power UPS supplies	06.12
Ordinary ring main	06.13
Delivery of all installation components	06.13
Policy on personal account short names	06.14
Policy on personal account sort codes	06.14
Default values of directors	06.15
Default values of credit controllers	06.15
Default value of personal ledger sections	06.15
VAT/Sales Tax registration number to Bishopsgate	06.16
Clarification of VAT/Sales Tax charging rules	06.16
Customs deferment number to Bishopsgate	06.17
IATA license number to Bishopsgate	06.17
Consideration of alternate personal accounts	06.17
Consideration of related personal accounts	06.17
Agreement on system, group and company short names	06.18
Consideration of optional electronic brought-forward data	06.18
Consideration of account number issuing, manual/auto	06.19
Adding user-group to Bishopsgate system table	06.19
Adding user-company to the Bishopsgate system table	06.19
Possibility of linking Bishopsgate LaptopII to the system	06.20
Availability of national postcodes	06.20
Boffin Ocean-vessel directory	06.20
Boffin Ocean-port directory	06.21
Boffin Town-names directory	06.21
Chapter circulation list and history	06.23

Chapter 7 - Hardware assembly, software installation, database setup

Introduction	07. 1
Bishopsgate development under Sco-Unix and Microsoft NT Server	07. 2
User installation, file-system standards	07. 2
Boffin/Open basic file-system convention	07. 3
Leaving space for expansion	07. 3
Oracle disk space allocation	07. 4
Number of databases	07. 4
Bishopsgate policy on database tables	07. 5
Building customer server installations	07. 5
Bishopsgate development LAN and LaptopIII connection	07. 6
Delivery of system and using the open-system LaptopIII	07. 6
Oracle documentation	07. 6
Full documentation of installation processes	07. 6
Significant cost of building servers and Client-PCs	07. 7

Adding User-Group to Bishopsgate development system	07. 7
Adding User-Companies to Bishopsgate system	07. 7
Checking the 'bms' logon is contained within the PEOPLE table	07. 7
Philosophy of initial Boffin/Open data-load	07. 8
Bishopsgate's Microsoft NT Server building exercise	07. 9
Server upgrade and Boffin/open installation	07. 9
Server hardware upgrade	07. 9
FAT-Client-PCs	07. 9
Server installation process	07.10
Bishopsgate installation of Oracle and Boffin/Open	07.10
Microsoft NT 4.0 Server and Oracle product - required versions	07.10
Oracle SQL*Forms upgrade	07.10
Oracle SQL*Report upgrade	07.11
Oracle Client/Server configuration	07.11
Differences between Oracle 7 Workgroups and Oracle 7 Server	07.12
Features in BOTH Oracle 7 Workgroup Server and Oracle 7 Server	07.12
Key differences between Oracle 7 Workgroup and Oracle 7 Server	07.12
Client/Server operation - options	07.13
Bishopsgate's Microsoft NT 4.0 development server	07.14
Microsoft Windows'95 equipped Client-PCs	07.14
Required Oracle 9.0.3 software	07.14
Oracle software modules and version numbers	07.15
Required Bishopsgate Boffin/Open software	07.15
Alternative chapter 7 for Microsoft NT Server based installations	07.15
Server construction	07.16
Network server reconstruction	07.16
Client-PCs upgrade	07.16
Un-interruptible power supply	07.17
Disk drive usage summary	07.17
Expanding Oracle DASD disk allocation	07.17
Oracle export disk directory	07.18
Assembly and testing of the system core	07.18
Logically attaching the Bishopsgate LaptopII to the server	07.18
Mapping the server to the LaptopII	07.19
Client-PC names and configuration(s)	07.19
Networked printers	07.19
Network TCP/IP addresses in use	07.19
Assembly and testing of remaining components	07.19
Installing Microsoft NT Version 3.1	07.20
Initial IPL of software load	07.20
Microsoft NT 4.0 Server setup	07.23
Computer name	07.23
Language	07.23
Configuration setup	07.23
Setup local printer	07.24
Network adapter card detection	07.24

Network settings	07.24
Domain/workgroup settings	07.25
Microsoft icon menus	07.25
Administrator password	07.25
Local account setup	07.25
Virtual memory	07.25
Setup applications	07.25
Date and time	07.25
Emergency repair diskette	07.25
Re-IPL	07.26
Installing Microsoft NT Server version 4.0 upgrade	07.26
Licensing details	07.28
Computer name	07.29
Type of installation	07.29
Administrator's account	07.29
Microsoft internet server	07.30
Tele-communications protocols	07.30
Microsoft NT Server setup	07.30
TCP/IP properties	07.31
Network bindings	07.31
Date and time properties	07.31
Display properties	07.31
Emergency repair diskette	07.32
Re-IPL the new server system	07.32
Loading Oracle Release 9.0.2.0.0 Workgroup server	07.32
Language	07.33
Oracle installation settings	07.33
Oracle 7 workgroup server	07.33
Oracle documentation	07.33
Installation notes	07.34
ODBC administrator utility	07.34
Oracle7 ODBC setup	07.34
Oracle network manager	07.35
Oracle SQL*Net easy configuration	07.37
Installing Oracle Developer2000 running release 1.3.2 for NT	07.38
Hard disk requirement	07.39
Closing down Oracle and it's processes	07.39
Oracle login information	07.39
Oracle instance manager	07.40
Default database - Oracle instance manager	07.40
Oracle listeners and other Oracle tasks	07.40
Completion of Oracle shutdown	07.41
Oracle Developer/2000 CD-ROM	07.41
Runtime installation	07.41
Oracle Developer/2000 auto-installation	07.41
Installation language	07.41

Oracle installation settings	07.42
Software asset manager	07.42
SQL*Net protocol adapters	07.43
Directory selection	07.43
Oracle local system default font	07.43
Oracle network manager	07.44
Move Network Manager's definition to active location	07.44
Oracle SQL*Net easy definition	07.44
Oracle local system default font	07.44
Completed installation	07.44
Creating file-spaces on server new hard disk	07.44
Creating the three file-systems for Boffin/Open	07.45
Creating the production Rollback segments	07.47
Creating a user named 'bms'	07.48
Editing initial Oracle database parameters	07.49
Keyboard mapping and Resolution files	07.49
Boffin/Open logical printer definition files	07.49
Installing server Boffin/Open software	07.50
Creating Boffin/Open empty tables in BMSDATA table-space	07.51
Generate the initial Boffin/Open database tables	07.51
Import brought-forward database on to the target machine	07.51
Run 'bmsalter8.sql' script to apply database design changes	07.51
Non-standard server building	07.51
Embryo server now contains a rudimentary Boffin/Open database	07.52
Import enough Boffin/open data to facilitate a Boffin/Open logon	07.52
Produce a list of Boffin/Open tables, as an installation checklist	07.52
Logically empty some Boffin/Open tables	07.52
Viewing the individual field names in Boffin/Open tables	07.52
Reset some Boffin/open table/record sequence base numbers	07.53
Manually edit some tables/records to facilitate initial logon	07.53
Change the Boffin/Open installation number from template to live	07.53
Change the Boffin/Open user-group name from template to live	07.53
Change the Boffin/Open user-company control records to live	07.53
Change the user-division name from template to live initial value	07.54
Edit user-branches dropping brought forward except training	07.54
Edit user-sections drop brought-forward, except training	07.54
Change installation number on brought-forward menus	07.55
Clear Boffin/Open security table, except for 'bms' entry	07.55
Retain the Boffin/Open internal options table contents	07.55
Edit workstation defaults directory	07.55
Consider the Boffin/Open menu system and import a good one	07.55
System capable of Boffin logon under Group/Co	07.56
Two lists of Boffin/open tables	07.56
Final Bishopsgate edit of Boffin/Open tables	07.56
Careful application	07.57
Assumed defaults for ensuing session	07.57

Oracle sequence numbers	07.57
Final Bishopsgate edit of printers control table	07.57
Creating Oracle-users	
Create Oracle public synonyms for all data tables	
Create Oracle public synonyms for sequence Nos tables	
Final edit of exchange-rate directory (EXCHANGE)	07.57
Final edit of sales/bough ledger master file (ANAMES)	07.58
Final edit of worldwide town name directory (SYSTOWN)	07.58
Final edit of user-groups table (GROUPS)	07.58
Final edit of user-division table (DIVISION)	07.59
Final edit of user-branch table (BRANCHES)	07.59
Final edit of general ledger cost centres (COSTCENT)	07.59
Final edit of user-companies table (COMPANYNS)	07.59
Creating control personal accounts (SPANAMES)	07.60
Final edit of user-sections table (SECTIONS)	07.60
Final edit surface import route control table (ISURCNTL)	07.60
Final edit surface export route control table (ESURCNTL)	07.61
Final edit of air import route control table (IAIRCNTL)	07.61
Final edit of air export route control table (EAIRCNTL)	07.61
Final edit RSA National traffic route control (VECNTL)	07.61
Final edit accounting transaction types (TYPES)	07.62
Final edit operational month in each module (Various)	07.62
Final edit of current accounting month (OPENEND)	07.62
Good time to effect an initial database export and take a break	07.63
Bishopsgate second setup session and discrete table signing-off	07.63
Final check-out of Boffin tables before user use of the system	07.64
Bishopsgate resetting the authorised personal account currencies	07.64
Boffin standard method of storing exchange rates per country	07.65
Possibility of setting up initial exchange rates at this early stage	07.65
Switching on additionally personal accounting currencies	07.66
Setting up the personal control accounts, each authorised currency	07.66
Bishopsgate setting up the Boffin/Open installation control file	07.67
Final edit of the (GROUPS) table	07.67
Final edit of the (DIRECTOR) table	07.68
Final edit of the (CONTROLR) table	07.70
Final edit of the (DIVISION) table	07.70
Final edit of the (LEDGSECT) table	07.71
Final edit of the (COMPANYNS) table	07.71
Final edit of the (COSTCENT) table	07.72
Final edit of the (BRANCHES) table	07.72
Final edit of the (SPMENU) table	07.73
Foreign language menu support	07.
Security system, built into menu system	07.
Suite categories; importance in menus	07.
Delete unwanted Boffin/Open tables	07.75
Boffin/Open tables to be supplied 'empty'	07.75

Boffin/Open tables to be supplied 'fully' coded	07.76
Initial load of Boffin/Open program files	07.76
Creating Oracle users	07.76
Disk access time check	07.76
Initial startup of Boffin/Open	07.77
Create Oracle 'Public' synonym for all data tables	07.77
Create Oracle 'Public' synonym for all Sequence Numbers	07.77
(SYSMENU) - Suite categories; importance in menus	07.77
- Foreign language menu support	07.78
- Security built into menu system	07.78
Edit the Server workstation-defaults (WSDEFLT5)	07.79
Appendices	07.147
Appendix A - Microsoft NT Server installation parameters	07.147
Appendix B - Authorised staff logons	07.149
Appendix C - Tables physically dropped from database	07.155
Appendix C1 - Boffin/Open tables supplied 'empty or coded	07.157
Appendix C2 - Boffin/Open tables copied from ssldev	07.173
Appendix C3 - Boffin/Open 'installi' script	07.177
Appendix D - Group companies	07.183
Appendix E - Group general ledger Cost Centres	07.185
Appendix F - Group branch codes	07.187
Appendix G - Group section codes	07.189
Appendix H - Group export route codes	07.190
Appendix I - Group import route codes	07.193
Appendix J - Authorised countries and customs codes	07.195
Appendix J1 - Authorised currencies	07.201
Appendix K - English list of Boffin sales-charge names	07.203
Appendix K1 - French list of Boffin sales-charge names	07.205
Appendix K2 - German list of Boffin sales-charge names	07.207
Appendix K3 - Norwegian list of Boffin sales-charge names	07.209
Appendix K4 - Spanish list of Boffin sales-charge names	07.211
Appendix L - English list of Boffin function parameters	07.213
Appendix L1 - French list of Boffin function parameters	07.215
Appendix L2 - German list of Boffin function parameters	07.217
Appendix L3 - Norwegian list of Boffin function parameters	07.219
Appendix L4 - Spanish list of Boffin function parameters	07.221
Appendix M - General ledger reallocation cost centres	07.223
Appendix M1 - (NLPERIOE) results of overhead reallocation	07.225
Appendix N1 - Style 1 Profit/Loss report line numbers	07.227
Appendix N1A - Style 1 German profit/loss line numbers	07.229
Appendix N1B - Style 1 English profit/loss line numbers	07.231
Appendix N2 - Style 2 Profit/Loss report line numbers	07.233
Appendix N3 - Style 3 Profit/Loss report line numbers	07.237
Appendix N4 - Style 4 Profit/Loss report line numbers	07.237
Appendix N5 - Style 1 Balance Sheet line numbers	07.239
Appendix N6 - Style 2 Balance Sheet line numbers	07.242

Appendix N7	- Style 3 Balance Sheet line numbers	07.245
Appendix N8	- Style 4 Balance Sheet line numbers	07.247
Appendix O	- Financial ledgers transaction type codes	07.249
Appendix P	- Management Accounting traffic type codes	07.251
Appendix Q	- Financial ledgers record source codes	07.261
Appendix R	- Menu suite categories & security codes	07.271
Appendix S	- Boffin/Open tables as at Release 06.97.01	07.273
Appendix T	- SQL*Scripts written specifically for the user	07.287
Appendix U	- Database tables creation script	07.289
Appendix V	- Bishopsgate new installation checklist	07.291
Appendix W	- Formatting raid-5 disk system formatting	07.293
Appendix X	- Boffin/Open Bar-Code styles	07.297
Chapter	circulation list and history	07.299

Chapter 8 - Setting up a new subordinate site	08. 1
Introduction	08. 2
Oracle 9i and Remote Thin-Client support	08. 2
Phoenix Freight International setup	08. 2
Phoenix Castleford business setup	08. 2
Phoenix Castleford computer setup	08. 2
Phoenix Basildon business setup	08. 3
Phoenix Basildon computer setup	08. 3
Phoenix Freight accounting and management setup	08. 3
Phoenix Castleford common data with Basildon	08. 4
Phoenix Castleford Customer/Supplier master file ANAMES	08. 4
Phoenix Castleford Exchange Rates	08. 4
Resilience of two installations	08. 4
Phoenix operational cost centres	08. 5
One Centre's exports are another Centre's imports	08. 5
Dolphin freight imports from the Far East	08. 5
Noting of serial numbers of all hardware items	08. 6
Noting of license numbers for any proprietary software	08. 6
Stationery for local use	08. 7
Logo-headed and 'termed' stationery for invoices & docs	08. 7
Plain A4 plain paper for listings	08. 7
Universal air waybill stationery	08. 7
Supply of 'window' envelopes	08. 7
Microsoft Server 2000 installation	08. 8
Logons for all main and subordinate installation staff	08. 8
Telecommunications TCP/IP installation	08. 9
Telecommunications links between Bishopsgate and Speedy	08. 9
Login-on over TCP/IP to master installation	08. 9
Oracle installation	08. 9
Embryo subordinate Oracle relational Database creation	08. 9
Importing copy of master site relational Database	08.10
Transmission of latest customer/supplier master file	08.10

Boffin/Open load library	08.10
Necessity to run compatible releases of Boffin/Open	08.11
Remaining disk space before any cargo bookings	08.11
Preparation of alphabetic list of Boffin/Open tables	08.11
Preparation of alpha list of Boffin/Open sequence tables	08.12
Clearing some Boffin/Open Database tables	08.12
Necessity for VPOOL and VDPOOL embryo tables	08.12
Setup of logical printer(s)	08.13
Changing the Boffin/Open system number	08.13
Considering each Boffin/Open table	08.13
Initial logon to local Boffin/Open installation	08.14
SPCPU switches	08.14
Printers setup	08.14
Boffin/Open system defaults	08.14
Boffin/Open workstation-defaults	08.15
Boffin/Open operational routes/rates	08.15
Updating master site with any new codes and/or records	08.16
Zeroising personal account balances	08.16
Additional specialist software on local menus	08.16
Deletion of any un-wanted Boffin/Open software from menus	08.17
Local backup procedure(s)	08.17
Incoming 'BOG' freight bookings from subordinate site	08.17
Necessity to decode some names before transmission	08.18
Origin sites sending cargo bookings to subordinate site	08.19
Dial-up telephone connection, transmit times	08.19
Printing of 'Inbound Cargo Notification'	08.19
Notification of sales invoicing already effected	08.20
Updating of shipment notepad information	08.20
Inbound 'pending booking' monitor	08.20
Reason for & necessity of amending all incoming bookings	08.21
Linking Boffin/Open bookings at participating sites	08.21
Passing-back of shipment notepad information	08.22
Proof of delivery processing	08.22
Copying sales/purchase ledger master file from main site	08.22
Policy of creating and amending customer/supplier records	08.22
Invoicing prior-year cost files with Boffin/Open	08.23
Accepting prior-year trading costs within Boffin/Open	08.23
Accepting prior-year overhead costs within Boffin/Open	08.24
Passing accounting data to main accounting-centre	08.24
Updating subordinate site exchange rates	08.24
Updating of Subordinate site job costing, subset of ledgers	08.25
Ability of remote logging-on	08.25
Chapter circulation list and history	08.27

Chapter 9 - Computer room processes

Introduction	09. 2
--------------	-------

This chapter, intention	09. 2
Text convention	09. 2
Boffin variations	09. 3
Data conversion	09. 3
Computer installation	09. 3
Computer hardware & operating system	09. 4
Continuous operation	09. 4
Some details about Client-PCs	09. 4
Some details about Oracle 9i and Thin-Client-PCs	09. 5
Screen languages	09. 6
Printing reports	09. 6
Print file naming convention	09. 7
Optional discrete logical printer for Accounts copy invoices	09. 8
Duplex printing support	09. 8
Boffin reports for importing into Excel (and other) spreadsheets	09. 8
Automatic electronic print archiving	09.10
Human operators, changing their own password	09.11
Authorised users - Private spreadsheets, Word Processing etc	09.12
Multiple human logons	09.12
Boffin menus	09.13
Menu interrupt	09.13
Application suite access security	09.14
Changing user-company	09.15
Computer room discipline	09.15
Modem link	09.15
Server security keys	09.16
Master terminal screen saver	09.16
Rebuilding the Boffin/Open Database	09.16
Oracle Database backup	09.17
Daily Oracle application data backup	09.17
Entire Server backup	09.18
Emergency diskettes	09.19
Emergency Boot diskette	09.19
Emergency Root File diskette	09.19
Appendix A - Log of Server shutdowns	09.21
Appendix B - Backup log of Boffin/Open Database backups	09.23
Appendix C - Backup log of Total Server backups	09.25
Appendix D - Log of (DAYEND) runs	09.27
Appendix E - Server root directory	09.29
Appendix F - Exporting Boffin database as backup & copying to backup	09.31
Appendix G - Example - Importing two tables into a database	09.35
Appendix H - Installing new and updated programs received via e-mail	09.37
Appendix I - Installing a new HP4000NT printer on a LAN	09.41
Appendix J - Installing a new release of (SSLCOPY.FMB) into database	09.49
Appendix K - Generating replacement sales invoice after hardware failure	09.51
Appendix L - Installing the initial Boffin/Open Y2K release	09.55

Appendix M	- Updating the TRAINING database	09.61
Appendix N	- Setting up a new user of the Boffin/Open application	09.67
Appendix N1	- Authorised Boffin/Open logon-Ids	09.73
Appendix O	- Installing a new Boffin/Open release into a LAN environment	09.75
Appendix O1	- Automatic installation new Boffin/Open release (cbeirlse.bat)	09.79
Appendix O2	- Installing occasional Boffin/Open upgrades around a LAN	09.81
Appendix P	- Release & installation notes for Boffin/Open 09.2002.04	09.83
Chapter	circulation list and history	09.83

Chapter 10 - Accounting system handover

Chapter		10. 1
Introduction		10. 2
Timing of transition		10. 2
Timing of closing of the old accounting system		10. 2
Timing of closing the old operational system		10. 2
Closing the old accounting system		10. 3
Old sales items posted to the new ledgers		10. 3
Accepting old supplier invoices and credit notes		10. 4
Complex supplier invoices and/or credit notes		10. 4
Accepting late overhead invoices		10. 4
Extracting old-period financial items from new-period result		10. 5
Controlling the transfer of old-year items		10. 5
Boffin/Open new-year result		10. 5
Accounting month for personal account opening balances		10. 5
Bringing forward customer personal account balances		10. 6
Entering brought forward customer balances		10. 6
Entering brought forward supplier balances		10. 9
Opening balance-sheet balances		10. 0
Consideration of parallel running		
Chapter	circulation list and history	10.

Chapter 11 - On the first morning

Chapter		11. 1
Introduction		11. 2
System date		11. 2
Install latest Boffin/Open load library		11. 2
Install Boffin/Open latest laser form designs		11. 3
Stationery check for DataTrade P6 laser printers		11. 3
Exchange rates		11. 3
Airline IATA weekly rate of exchange		11. 5
Customs current rates of exchange		11. 5
Accruals references		11. 5
Current accounting month		11. 6
Complete set of general ledger accounts		11. 7
Complete the system defaults		11. 8
Complete the workstation defaults		11. 8
Complete the bank account static details		11. 9
Tailoring the Boffin/Open sales charge headings		11. 9

Check operational month is correct	11.10
Check all route control records	11.10
Check invoice numbers and general ledger journal number starts	11.10
Run DAYEND to clear any rubbish brought-forward	11.11
Backup the Database	11.11
Backup the entire system	11.12
Chapter circulation list and history	11.

<u>Chapter 13 - Boffin/Open system parameters</u>	13. 1
Introduction	13. 2
Installation processor number	13. 2
Central processor numbers	13. 3
Creation of additional installation, screen 1	13. 4
CPU number	13. 6
CPU title	13. 7
CPU address	13. 7
Database identifier	13. 7
User-group	13. 7
Licensed concurrent-users	13. 7
Accounts	13. 8
Accounts CPU	13. 8
Reserved message	13. 8
DTI Y/N	13. 9
Additional ID processing?	13. 9
Split system	13.10
Include decode on operational telexes	13.10
UK 1988 HSTARIC support	13.11
Operational accrual accounting Full/Partial/None	13.11
Accrual job number root	13.12
Automated ID reference root	13.12
Accounts CPU if pseudo-system	13.12
Copy incoming telexes to system number	13.13
Creation of additional installation, screen 2	13.14
Networked master exchange rates updated by CPU No	13.14
Trading accounting month update s/1/2	13.15
Available screen languages	13.15
Norwegian tariff support	13.16
Teambok link	13.16
Customer specialist A4 invoicing module	13.16
Boffin/VS (NAGCJRNL) authorisation	13.17
Real-time trial balance update	13.17
Accounts copy sales invoices required	13.17
File copy invoices required	13.
Call 'LOGOFF' on exit from MAINMENU	13.18
Relate consol details to original job	13.18
Allow DTI lodge restrictions to Logon-ID	13.18

Creation of additional installation, screen 3	13.20
Full air consol booking-in support	13.20
Use 'PEOPLE' file for access rights	13.21
Bonded stock system	13.21
Real-time missing invoice number update	13.21
Automatic archive of MAWBs	13.22
Commission subsystem	13.22
Multi-currency bank account support	13.22
Stop bookings over credit limit	13.23
Boffin/Open software license expiry date	13.23
Boffin/Open software maintenance renewal date	13.23
RDBMS version number	13.24
Telex facilities switch	13.24
Fax facilities switch	13.24
Sales lead software support	13.25
Profit by type-of-expense support	13.25
Support for connection to local haulier	13.25
Creation of additional installation, screen 4	13.28
Openpad support	13.28
Inland distribution support	13.29
Processor model	13.29
Bishopsgate software-tier allocation	13.29
Bishopsgate software-tier percentage	13.30
Job-index support switch	13.30
Automatic job-index update switch	13.30
WVP laser printer support	13.31
Kenya customs support	13.31
VS Boffin style booking-in screens	13.32
Automatic update of account numbers	13.32
Auto-accrue for each MAWB	13.32
Wholesale 'this' airport IATA code	13.33
Payable/receivable meaning	13.33
Pro-forma	13.34
Establishing a FreightNet network	13.34
Physical and logical links	13.35
Retrospective network installation	13.35
Sample FreightNet network chart	13.36
Description of sample network chart	13.37
Definition of DTI Links	13.38
Defining a shadow Boffin/Open system	13.39
Appendix A Page 1 of 4 Boffin/Open System Parameters	13.
Page 2 of 4 Boffin/Open System Parameters	13.
Page 3 of 4 Boffin/Open System Parameters	13.
Page 4 of 4 Boffin/Open System Parameters	13.
Chapter circulation list and history	13.

<u>Chapter 14 - Approaching Boffin and defaults</u>	14. 1
Introduction	14. 2
Computer hardware	14. 2
Operating system	14. 2
Boffin environment	14. 3
Policy on short names and references that can be used in logical searches	14. 3
SPCPU Boffin configuration	14. 4
System defaults	14. 4
Workstation defaults	14. 4
Operator's runtime environment	14. 5
Defaults good ideas	14. 5
Glossary of important facts and phrases	14. 7
Introduction	14. 8
Asterisks in screen images	14. 8
Home currency	14. 8
Group currency	14. 8
Defaults accessed at logon time	14. 8
Nominal Ledger : General Ledger	14. 9
Chapter circulation list and history	14.11
 <u>Chapter 15 - Boffin system defaults</u>	15. 1
Introduction	15. 2
Suite summary	15. 2
This chapter, intention	15. 2
Text convention	15. 2
Boffin variations	15. 3
Booking volumes	15. 4
Data conversion	15. 4
Computer installation	15. 4
Computer hardware & operating system	15. 4
Continuous operation	15. 4
Some details about Client-PCs	15. 5
Some details about Oracle 9i and Thin-Client-PCs	15. 6
Screen languages	15. 7
Printing reports	15. 7
Print file naming convention	15. 8
Optional discrete logical printer for Accounts copy invoices	15. 8
Duplex printing support	15. 9
Boffin reports for importing into Excel (and other) spreadsheets	15. 9
Automatic electronic print archiving	15.11
Human operators, changing their own password	15.12
Authorised users - Private spreadsheets, Word Processing etc	15.12
Multiple human logons	15.13
Boffin menus	15.13
Menu interrupt	15.14
Application suite access security	15.14

Bishopsgate responsibility	15.15
Multiple servers	15.15
Layered systems	15.16
Location of defaults	15.16
Foreign language support	15.17
New fields	15.17
System defaults access	15.18
System defaults parameters	15.20
Standard Boffin-user or with Agency	15.20
If with Agency are sales invoices to be split in general ledger	15.20
Include section prefix in check digit calculation	15.21
Check-digit must be included on job-number for accounts	15.22
Currency accounting required	15.22
VAT at point of import support	15.23
Credit Note suspense account option	15.23
Bought ledger invoice registration	15.24
Bulk invoicing	15.25
Record SMF statistics	15.25
Accounts available on the system	15.25
General ledger standard-journal support	15.26
Print VAT analysis on sales invoices	15.26
Print file copy documents	15.26
Print accounts copy invoices	15.27
Screen 2.	15.28
System screen title	15.28
Home currency short name	15.28
Home country (physical)	15.29
Oldest General Ledger year	15.29
Oldest trial balance year	15.30
Financial Year - from-month	15.31
Financial year To-month	15.31
Statement run sequence alphabetic or numeric	15.31
Call CALLMTCH automatically	15.32
Age sales ledger items on matching	15.32
Canvassing required on operational invoicing	15.32
Two part paper on invoicing	15.33
Keep DAYEND audit files for N months	15.33
Number of months accounts allocated to salesperson	15.34
Retain import/export route statistics for N months	15.34
Retain inland distribution statistics for N months	15.34
Accounting month for accounts brought-forward	15.35
Screen 3 - General information regarding general ledger a/cs	15.36
B/S Sales ledger control account	15.36
Sales ledger control cost centre	15.37
B/S Bought ledger control account	15.37
Bought ledger control cost centre	15.37

B/S VAT control account (sales ledger)	15.38
VAT control account cost centre	15.38
B/S VAT control account (Bought ledger)	15.38
VAT control cost centre	15.39
B/S general ledger control account for (NLBKTSFR)	15.39
B/S general ledger control account for (NLPRTSFR)	15.40
B/S general ledger control account for (NLOVRADJ)	15.41
B/S general ledger control account for (AWRITEOG)	15.43
O/H general ledger control account for Exchange differences	15.43
Cost Centre for automatic differences in exchange	15.44
TRD general ledger account for trading revenue - normal	15.44
TRD general ledger account for trading revenue - IDs	15.45
TRD general ledger account for trading revenue - Group accounts	15.45
TRD general ledger account for trading expense - normal	15.45
TRD general ledger account for trading disbursement - IDs	15.46
TRD general ledger account for duty/vat sales control	15.46
TRD general ledger account for duty/vat purchases control	15.47
B/S general ledger control of Sales/Bought transfers and journals	15.47
B/S general ledger control account for general ledger transfers	15.48
B/S general ledger control of personal a/c Opening balances	15.48
B/S general ledger control for current year profits	15.49
Screen 4 - more general ledger control accounts	15.50
TRD general ledger account for operational accruals	15.50
Cost centre for balance sheet trading accruals	15.50
B/S general ledger control account for trading accruals	15.51
General ledger control account for monthly transfers	15.51
General ledger control a/c for AACRCLOS write-offs to P&L	15.52
General ledger control a/c for AACRCLOS write-offs to B/S	15.52
General ledger control a/c for write-offs from B/S (AACRCLOT)	15.53
Profiting transfer control a/c (APROFIT)	15.53
Work in progress general ledger a/c (NWIPJRNL)	15.54
Home currency allowed accruals difference for matching	15.54
Home currency allowed accruals difference percentage	15.55
Allocation of over and under accruals	15.55
Screen 5 - General information	15.56
Acceptable job costing month letters	15.56
Late manual entries to be blocked or journaled	15.57
Method of blocking the late trading items	15.57
Overhead accounting - general background	15.58
Extended overhead and accrual option	15.58
Oldest open overhead accounting month	15.59
Method 1/2	15.60
Oldest open accounting month for operational accruals	15.60
Screen 6 - Customer/supplier credit status codes & Credit Limits	15.62
Customer credit - Background information	15.62
Sales ledger credit status codes and meanings	15.62

Default new customer credit status	15.63
Sales ledger default terms-of-trade on account creation	15.63
Sales ledger default terms-of-trade credit period	15.63
New customer default credit limit	15.63
Background information on Credit status in Bought Ledger	15.63
Supplier payment status codes	15.64
Default new supplier credit status code	15.64
Bought ledger default terms-of-trade on account creation	15.64
Bought ledger default terms-of-trade credit period	15.64
Screen 7 - VAT control parameters	15.66
Sales input/printing VAT classes	15.66
Operational invoicing VAT classes	15.66
Screen 8 - Foreign currency conversion tolerances	15.68
Currency conversion value error	15.68
Currency conversion percentage error	15.68
Month-end additional debtors lists	15.68
Screen 9 - Additional parameters	15.70
Cartage insurance schedules	15.70
Master Air Waybill return option	15.70
T-Form register option	15.70
Exchange rate history option	15.70
Bank account / Cashbook reconciliation option	15.72
Screen 10 - Default common petty cash general ledger accounts	15.73
Default petty cash nominal ledger accounts	15.73
Screen 11 - Word processing defaults	15.74
Accounts copy invoice processing	15.74
Appendix A - Boffin/Open computer environment schematic	15.75
Appendix B - Boffin/Open credit status action codes	15.77
- Table of Boffin/Open credit status action codes	15.78
Chapter circulation list and history	15.81

<u>Chapter 16 - Boffin workstation defaults - WSDEFLTS</u>	16. 1
Introduction	16. 2
Bishopstrade responsibility	16. 2
Multiple servers	16. 2
Layered systems	16. 2
Contents and location of defaults	16. 3
Foreign language support	16. 4
New fields	16. 4
Creating the initial table	16. 4
Accessing the (WSDEFLTS) program	16. 4
When can the table be amended	16. 5
Contents of table	16. 5
The basic rule	16. 5
The SYSTEM record	16. 5
Workstation number	16. 6

Group user name	16. 6
Menu number	16. 6
PF'Key (0-16)	16. 6
Company short name	16. 6
Bypass the initial (MAINMENU) screen	16. 7
Bypass the second (MAINMENU) screen	16. 7
Clear to list marketing reports	16. 7
Is this user allowed to see system notes	16. 8
Authorise job booking credit violations	16. 8
Automatically spool the reports	16. 8
Customer creation status default	16. 9
Supplier creation status default	16. 9
New charges account - Director short name	16. 9
New charges account - Credit controller short name	16.10
New charges account - Representative short name	16.10
New charges account - Ledger section short name	16.11
New duty account - Director short name	16.11
New duty account - Credit controller short name	16.11
New duty account - Representative short name	16.11
New duty account - Ledger section short name	16.11
Save the partly encoded SYSTEM record	16.11
PF'4 Set print directory	16.12
PF'4 Create invoice copies	16.12
PF'4 Copy invoice print directory	16.12
PF'5 Customs Entries	16.13
PF'5 Customs Entries - Tariff desc for Customs Entries (not SAD)	16.13
PF'5 Customs Entries - Tariff cargo description for Customs Entries (SAD)	16.13
PF'5 Customs Entries - Default Customs-Entry Pro-Forma	16.13
PF'5 Customs Entries - For import SAD default, SAD as continuation	16.14
PF'5 Customs Entries - For import SAD delete copies 1 - 4	16.14
PF'5 Customs Entries - For import SAD delete copies 5 - 8	16.14
PF'5 Customs Entries - For import SAD produce 'extra' Transit copy	16.14
PF'5 Customs Entries - To produce C130 (Release Note), plain paper SAD	16.15
Save the partly encoded SYSTEM record	16.15
PF'9 restricted Branch/Section/Routes	16.15
PF'10 Restricted companies	16.15
PF'14 Printer defaults	16.15
Appendix A - Boffin - Workstation default access	16.17
Appendix A1 - Housekeeping menu	16.18
Appendix A2 - Workstation defaults	16.19
Appendix A3 - Workstation defaults - F'14 Print directory	16.20
Appendix A4 - Workstation defaults - F'5 Customs Entries	16.21
Appendix A5 - Workstation defaults - F'9 Restricted Br/Sect/Routes	16.22
Appendix A6 - Workstation defaults - F'14 Printer defaults	16.23
Appendix B - Boffin printed reports and their logical printer allocation	16.24
Chapter circulation list and history	16.25

<u>Chapter 17 - Cash Office</u>	17. 1
Introduction	17. 2
Suite summary	17. 2
This chapter, intention	17. 3
Text convention	17. 3
Boffin variations	17. 4
Booking volumes	17. 5
Data conversion	17. 5
Computer installation	17. 5
Computer hardware & operating system	17. 5
Continuous operation	17. 5
Some details about Client-PCs	17. 6
Some details about Oracle 9i and Thin-Client-PCs	17. 7
Screen languages	17. 8
Printing reports	17. 8
Print file naming convention	17. 9
Duplex printing	17.10
Boffin reports for importing into Excel (and other) spreadsheets	17.10
Automatic electronic print archiving	17.11
Human operators, changing their own password	17.12
Authorised-users - Private spreadsheets, word processing etc	17.13
Multiple human logons	17.14
Boffin menus	17.14
Menu interrupt	17.15
Application suite access security	17.15
Changing user-company	17.16
Hot-key	17.17
User-group	17.17
User-companies	17.18
Marketing companies	17.18
Training company	17.18
Group directors directory	17.19
Group credit controllers directory	17.20
Default allocation of customer accounts to Director/Credit controller	17.21
Sales-person/sub-agent directory	17.22
Bank accounts	17.22
Exchange rate directory	17.23
Exchange rate archiving option	17.24
General ledger accounts	17.24
Accounting months	17.24
Operational months	17.25
Details of partner agents	17.26
Details of customers	17.26
Alternate sales ledger accounts	17.26
Accounts maintained in two currencies, simultaneously	17.27
Payment dates	17.28

Cash receipts processing	17.29
Customer paying in the wrong currency	17.31
Customers paying more than one personal account with a single payment	17.32
Customers paying less than requested	17.33
Occasional cash payment processing	17.33
Transaction interfacing directly with the local general ledger	17.33
Appendix A	17.35
Appendix B - Frequently asked questions of cash office	17.37
Chapter circulation list and history	17.39

<u>Chapter 18 - Sales ledger</u>	18. 1
Introduction	18. 2
Suite summary	18. 2
This chapter, intention	18. 2
Text convention	18. 2
Boffin variations	18. 3
Boffin/Open Standard and Enterprise editions	18. 4
Booking volumes	18. 4
Data conversion	18. 4
Computer installation	18. 4
Computer hardware and operating system	18. 5
Continuous operation	18. 5
Some details about Client-PCs	18. 5
Boffin/Open Client Server and Web enabled application	18. 6
Some details about Oracle 9i and Thin-Client-PC support	18. 7
Screen languages	18. 8
Printing reports	18. 8
Print file naming convention	18. 9
Standard sales invoice set and obtaining additional copies	18.10
Optional discrete logical printer for Accounts-copy sales invoices	18.10
Duplex printing support	18.11
Printing screen images from the application software	18.11
Boffin reports for importing into Excel (and other) spreadsheets	18.11
Automatic electronic print archiving	18.13
Programs ability to compose and send automatic emails	18.14
Gathering of personal account intelligence	18.15
Human operators, changing their own passwords	18.16
Authorised users - Private Spreadsheets, Word Processing etc	18.17
Multiple human logons	18.18
Boffin menus	18.18
Menu interrupt	18.19
Mouse navigation on all menus	18.19
Pull down menus	18.19
Application suite access security	18.20
Changing user-company	18.21
Hot key	18.21

Operator program event logging	18.21
Automatic user logoff/logon at change of date and/or accounting month	18.22
User-group	18.22
User-companies	18.23
Marketing companies	18.23
Training company	18.24
Group directors	18.24
Group credit controllers	18.25
Default allocation of customer accounts to Director/Controller	18.26
Mass changing of Director/Credit Controller allocation on personal accounts	18.27
Sales-person/sub-agent directory	18.29
Families of personal accounts - Related accounts	18.29
Splitting the sales ledger into ledger sections	18.29
Worldwide postcode directory	18.30
Worldwide town name directory	18.30
Operational divisions	18.31
Operational branches	18.31
Operational sections	18.32
Bank accounts	18.32
Open-item transactions types	18.32
Exchange rate directory	18.33
Selection of active currencies	18.35
Exchange rate archiving option	18.35
General ledger cost centres	18.35
General ledger accounts	18.36
Dynamic list of possible shipment sales charges	18.
Personal account numbers	18.36
Applying VAT decision	18.37
Accounting months	18.37
Operational months	18.38
Extended accounting month option	18.38
Sales ledger credit account application image processing option	18.
Customer account credit status rating	18.39
Customer account credit limit support	18.40
Blocking cargo bookings for 'problem' customer accounts	18.41
Details of partner agents	18.44
Details of customers	18.44
Details of potential customers	18.45
Related personal accounts	18.46
Alternate sales ledger accounts	18.48
Universal searching for customer accounts, and creating new accounts	18.49
Logically 'deleting' customer accounts	18:50
Prevention of archiving on some customer personal accounts	18.51
Archiving logically 'deleted' customer accounts	18.52
Accounts maintained in two currencies, simultaneously	18.58
Single and multiple-line vouchers	18.60

Adding notes to accounting any/all accounting records	18.60
Sales invoice numbers	18.61
Payment dates	18.61
Sales invoicing styles	18.62
Duty/VAT invoicing	18.63
Duty/VAT at Point of Entry control	18.64
Shipper's COD control suite activated in Surface Export suite	18.64
Sales invoicing	18.65
Sales bulk invoicing	18.67
Support for internal debiting	18.67
Supplementary invoicing	18.68
General invoicing	18.69
Overhead invoicing	18.70
Bulk sales invoicing	18.71
Sales invoicing in non-computerised departments	18.72
Posting manually produced sales invoices and credit notes	18.72
Posting complex manually prepared sales invoices and credit notes	18.72
Special option when printing COD and Strictly COD sales invoices	18.72
Charging interest on overdue sales invoices	18.73
Printing copy sales invoices and credit notes	18.75
Printing a book of accounts copy sales invoices for an accounting period	18.
Credit Note control option	18.76
Cash receipts processing (Cheques and Cash)	18.76
Cash receipts processing (Drafts)	18.77
Customers paying in wrong currency	18.78
Customers paying less than requested	18.79
Dishonoured/bounced cheque processing	18.79
Occasional cash payment processing	18.80
Personal account transfers	18.81
Personal account contras	18.81
Personal account journals	18.82
Transaction interfacing directly with local general ledger	18.83
Open-item transaction matching	18.84
Debtors listings	18.85
Retrospective aged debtors/creditors listings as at an accounting month-end I	18.87
Retrospective aged debtors/creditors listings as at an accounting month-end I	18.88
Account enquiry	18.90
Open-item transaction ageing	18.91
Customer current statements	18.92
Intermediate customer (non-updating) statements	18.94
Retrospective customer statements	18.94
Publishing customer statements on the user's website	18.94
Customer statements, copy invoices and POD 'package'	18.94
Credit control letters	18.95
Credit statistics	18.96
Customer turnover reporting	18.97

Accounting month change-over	18.97
Day-end processing	18.97
Year-end processing	18.98
Financial control totals by voucher type	18.100
Doubtful debts assessment	18.101
Sales turnover reporting - (AINVTURN) Analysis by currency/month/acct.	18.101
Sales turnover reporting - (AINVTURO) Analysis by currency/month	18.102
Formal monthly re-valuation of unpaid foreign currency transactions	18.103
Removing old/completed financial transactions from the live system	18.105
Audit report - (ADAYBOOK) Detail list of accounting vouchers by type	18.108
Audit report - (ADAYBKFR) French standards version of (ADAYBOOK)	18.109
Audit report - (ALISTFRA) Detail list supporting Debtors Control movement	18.109
Audit report - (ALISTALL) Detail list supporting Debtors Control movement	18.110
Audit report - (ALISTALM) Detail list of unmatched items	18.111
Audit report - (NCTLLIST) Detail list of sales ledger control account	18.112
Audit report - (SLAUDITA) Reconciliation of sales ledger cash receipts	18.113
Audit report - (SLAUDITB) Reconciliation of sales ledger transfers	18.113
Audit report - (AINVBOOK) Print book of sales invoices, in number order	18.
Value Added Tax (VAT) analyses	18.113
Appendix A - Producing retrospective personal account currency debtors lists	18.117
Appendix B - Advanced worldwide VAT decision for sales invoicing	18.121
Appendix C - Customer statements, copy invoices and POD 'package'	18.127
Appendix D - Frequently asked questions - Sales ledger	18.127
Chapter circulation list and history	18.131

<u>Chapter 19 - Bought ledger</u>	19. 1
Introduction	19. 2
Suite summary	19. 2
This chapter, intention	19. 2
Text convention	19. 2
Boffin variations	19. 3
Booking volumes	19. 4
Data conversion	19. 4
Computer installation	19. 4
Computer hardware and operating system	19. 4
Continuous operation	19. 5
Some details about Client-PCs	19. 5
Some details about Oracle 9i and Thin-Client-PC support	19. 6
Screen languages	19. 7
Printing reports	19. 7
Print file naming convention	19. 8
Duplex printing support	19. 9
Printing screen images from the application software	19. 9
Boffin reports for importing into Excel (and other) spreadsheets	19. 9
Automatic electronic print archiving	19.11
Human operators, changing their own password	19.12

Programs ability to compose and send automatic emails	19.12
Gathering of personal account intelligence	19.13
Authorised users - Private spreadsheets, Word processing etc	19.15
Multiple human logons	19.16
Boffin menus	19.16
Menu interrupt	19.16
Pull down menus	19.17
Application suite access security	19.17
Changing user-company	19.18
Hot-key	19.19
Operator program event logging	19.19
Automatic user logoff/logon at change of date and/or accounting month	19.19
User-group	19.20
User-companies	19.20
Marketing companies	19.21
Training company	19.21
Group director directory	19.22
Group credit controllers	19.23
Default allocation of supplier accounts to Director/Controller	19.24
Families of personal accounts - Related accounts	19.24
Operational divisions	19.26
Operational branches	19.26
Operational sections	19.27
Bank accounts	19.27
Open-item transactions types	19:27
Exchange rate directory	19.28
Exchange rate archiving option	19.29
General ledger cost centres	19.29
General ledger accounts	19.30
Dynamic list of possible shipment sales charges	19.
Personal account numbers	19.30
Applying VAT decision	19.31
Accounting months	19.31
Operational months	19.32
Extended accounting month option	19.32
Details of partner-agents	19.34
Details of suppliers	19.34
Related personal accounts	19.35
Logically 'deleting' supplier accounts	19.37
Prevention of archiving on some supplier personal accounts	19.38
Archiving logically 'deleted' supplier accounts	19.38
Accounts maintained in two currencies, simultaneously	19.43
Single and multiple line vouchers	19.45
Adding notes to accounting any/all accounting records	19.46
Payment dates	19.47
Optional registration of incoming supplier invoices and/or credit notes	19.47

Posting of supplier trading invoices and credit notes	19.49
Posting of supplier overhead invoices and credit notes	19.51
Three ways of paying suppliers	19.51
Occasional manually prepared cheque payments	19.52
Preparation on combined remittances and cheques	19.52
Full system of payment selection, remittance printing & cheques	19.52
Suppliers paying in wrong currency	19.54
Paying suppliers less than requested	19.54
Occasional cash payment processing	19.55
Personal account transfers	19.55
Personal account contras	19.56
Personal account journals	19.56
Transactions interacting directly with the local general ledger	19.57
Open-item transaction matching	19.58
Creditors listings	19.59
Retrospective aged creditors listings as at an earlier accounting-month cutoff	19.62
Retrospective aged creditors listings as at an earlier accounting month cutoff	19.6 2
Account enquiry	19.64
Open-item transaction ageing	19.65
Supplier current statements	19.66
Retrospective supplier statements	19.67
Accounting-month change-over	19.68
Day-end processing	19.68
Year-end processing	19.69
Financial control totals by voucher-type	19.71
Formal monthly re-valuation of unpaid foreign currency transactions	19.72
Removing old/completed financial transactions from the live system	19.74
Audit reports	19.76
Detail list of accounting vouchers by type/No	(ADAYBOOK) 19.76
Detail list of trial balance creditors control movement	(BLISTFRA) 19.77
Detail list of trial balance creditors control movement	(BLISTALL) 19.79
Detail list of unmatched transactions per accounting period	(BLISTALM) 19.80
Detail list of bought ledger control account	(NCTLLIST) 19.80
Value added tax (VAT) analyses	19.81
Appendix A - Producing retrospective personal account currency creditors	19.85
Appendix B - Technical process used for Remittance and Cheque production	19.89
Appendix C - Frequently asked questions - Bought ledger	19.93
Chapter circulation list and history	19.95

<u>Chapter 20 - General ledger, real-time, open-item</u>	20. 1
Introduction	20. 2
Suite summary	20. 2
This chapter, intention	20. 2
Text convention	20. 2
Boffin variations	20. 3
Booking volumes	20. 4

Data conversion	20. 4
Computer installation	20. 4
Computer hardware and operating system	20. 4
Continuous operation	20. 5
Some details about Client-PCs	20. 5
Some details about Oracle 9i and Thin-Client-PC support	20. 6
Screen languages	20. 7
Printing reports	20. 7
Print file naming convention	20. 8
Optional discrete logical printer for Accounts Copy Invoices	20. 8
Duplex printing support	20. 9
Printing screen images from the application software	20. 9
Boffin reports for importing into Excel (and other) spreadsheet(s)	20. 9
Automatic electronic print archiving	20.11
Human operators, changing their own passwords	20.12
Authorised users - private spreadsheets, word processing etc	20.12
Multiple human logons	20.13
Boffin menus	20.13
Menu interrupt	20.14
Application suite access security	20.14
Changing user-company	20.15
Hot-key	20.16
Operator program event logging	20.15
Two supported methods of processing Value Added Tax (VAT)	20.16
Sample posting sequence of VAT Reportable transactions under 'P' regime	20.17
Changeover of VAT Reporting option from 'A' to 'P' option	20.18
Setup of Value Added Tax general ledger accounts	20.19
Trading items and job numbers	20.22
User-group	20.22
User-companies	20.23
Marketing companies	20.23
Training company	20.24
Cost Centre 'family' groupings	20.25
General ledger cost centres	20.25
General ledger accounts	20.26
Group company directors	20.26
Group credit controllers	20.27
Operational divisions	20.28
Operational branches	20.28
Operational sections	20.29
Bank accounts	20.29
Open-item transactions types	20.29
Exchange rate directory	20.29
Exchange rate archive option	20.30
Personal account numbers	20.30
Applying VAT decision	20.31

Accounting months	20.31
Operational or Trading months	20.32
Extended accounting month option	20.32
Personal accounts maintained in two currencies, simultaneously	20.34
Single and multiple line vouchers	20.35
Sales invoice numbers	20.36
General ledger journal voucher numbers	20.37
Overhead sales invoicing	20.37
Personal account transfers	20.37
Personal account contras	20.38
Personal account journals	20.39
Transactions interacting directly, sales ledger & the local general ledger	20.40
Support for internal debiting	20.40
Support for United Kingdom P11D - Director's expenses reporting	20.40
Open-item matching in general ledger accounts	20.41
Debtors listing(s)	20.43
Retrospective aged debtors/creditors listings at an accounting month cut-off	20.45
General ledger account enquiry	20.45
Open-item transaction ageing	20.46
Customer turnover reporting	20.47
Accounting month change-over	20.47
Day-end processing	20.47
Management accounting facilities	20.48
Support for overhead periodisation	20.48
Support for reallocation cost centre	20.51
Alignment of statistical and financial profits	20.53
Extended accounting-month option	20.55
Journalling of trading items forward between accounting months	20.55
Journalling of trading items backwards between accounting months	20.57
Physically removing a voucher from the system	20.57
Financial control totals by voucher type	20.58
Doubtful debt assessment	20.59
Sales turnover reporting, (AINVTURN) Analysis by Currency/month/account	20.59
Sales turnover reporting, (AINVTURO) Analysis by Currency/month	20.60
Audit report - (ADAYBOOK) Detail list of vouchers by Type/Voucher-No	20.61
Trial balance by general ledger account at user company level	20.62
Trial balance by families of cost centres	20.63
Trial balance by cost centre	20.63
Automatic Profit/Loss and Balance sheet reporting	20.64
Automatic Balance Sheet carried-forward at Financial Year-end	20.65
Audit reporting	20.68
(NLISTALL) Complete detail transaction list of general ledger	20.68
(ALISTALL) Complete detail list to support Trial Balance debtors	20.69
(BLISTALL) Complete detail list to support Trial Balance creditors	20.70
(ALISTALM) Detail of unmatched items for accounting period(s)	20.71
(BLISTALM) Detail of unmatched items for accounting period(s)	20.72

(NLISTALM) Old year / New year trading account reconciliation	20.72
(NCTLLIST) Detail list supporting sales ledger control account	20.72
(NLISTFRA) French national version of (NLISTALL), above	20.73
(ALISTFRA) French national version of (ALISTALL), above	20.73
(BLISTFRA) French national version of (BLISTALL), above	20.73
(SLAUDITA) Reconciliation of sales ledger cash receipts by day	20.73
(SLAUDITB) Reconciliation of sales ledger transfers	20.74
Value Added Tax analyses	20.74
Appendix A Extended Accounting Month option	20.77
Appendix A1 (AUPDATE) Extended Accounting Month	20.89
Appendix B VAT reporting month based on payment date	20.91
Appendix B1 Tech notes on 2 supported VAT Reporting methods	20.95
Appendix C Frequently asked questions	20.97
Appendix D Conversion of general ledger currency exercise	20.99
Appendix Y Sample ledger audit/corrective projects	20.107
Appendix Y1 (AACRCLST) trading accruals position incorrect	20.109
Appendix Y2 User instructions for (AACRCLST) correction	20.131
Appendix Y3 Debtors & Creditors G/L Control accounts difference	20.
Chapter circulation list and history	20.143

Chapter 21 - Overhead expense analyses

Introduction

Chapter 22 - Departmental budgets

Introduction

Chapter 23 - Sales & marketing

Introduction

Chapter 24 - Customs Tariffs and tariff indices

Introduction

<u>Chapter 25 - Surface Import cargo bookings EDI transmissions</u>	25. 1
Introduction	25. 2
Subordinate installation - responsibilities	25. 2
Boffin/Open System control record	25. 4
Boffin/Open Route Control record	25. 4
New Routes	25. 5
Boffin/Open cargo booking programs	25. 5
Master groupage and detail shipment bookings require EDI	25. 5
Upgraded cargo booking programs	25. 5
Timing of EDI transmissions	25. 6
Initiation of transmissions	25. 7
Amending the request for an EDI transmission	25. 7
Cargo booking manipulation in transit	25. 8
Sending latest ANAMES before bookings	25. 8

Sending latest EXCHANGE before bookings	25. 9
Sending latest SHIPS directory before bookings	25. 9
Sending latest PORTS directory before bookings	25.10
Sending latest SYSTOWNS directory before bookings	25.10
Surface import search program (ISURFIND)	25.10
Subordinate site(s) sending Deep Sea Import bookings	25.10
Issuance of Transmission Receipts	25.13
Appendix A Page 1/3 Surface import Route Control Record	25.15
Page 2/3 Surface import Route Control Record	25.16
Page 3/3 Surface import Route Control Record	25.17
Appendix B Deep Sea Import booking fields amended for Tx	25.19
Chapter circulation list and history	25.21

Chapter 26 - (HERE)

<u>Chapter 27 - Setup Profit/Loss & Balance Sheet reports</u>	27. 1
Introduction	27. 2
Suite summary	27. 2
This chapter, intention	27. 2
Current financial year gross profit account	27. 2
Profit/Loss report format	27. 3
Issuing Profit/Loss report line numbers	27. 3
Sub-totalling and totalling	27. 4
Detail, Subtotal and Total Lines	27. 4
Establishing the Profit/Loss report lines	27. 4
Annotating Profit/Loss General Ledger accounts with line numbers	27. 5
Similar methods for Style-1 Balance Sheet	27. 5
Profit/Loss report format	27. 6
Issuing balance sheet report line numbers	27. 6
Sub-totalling and totalling	27. 7
Detail, Subtotal and Total Lines	27. 7
Establishing the B/S Assets report Lines	27. 7
Annotating B/S General ledger accounts with line numbers	27. 8
Establishing the B/S Liabilities report format	27. 8
Completion of Style-1	27. 9
Appendix A - Style - 1 Profit/Loss sample Line Numbers	27.11
Appendix A1 - Style - 1 Profit/Loss sample report format	27.12
Appendix B - Style - 1 Balance Sheet Assets line numbers	27.13
Appendix B1 - Style - 1 Balance Sheet Assets sample report	27.14
Appendix C - Style - 1 Balance Sheet Liabilities line numbers	27.15
Appendix C1 - Style - 1 Balance Sheet Liabilities sample	27.16
Appendix D - NLMARKER detail screen setup, 'P' marker 10010	27.17
Appendix E - MAINSUBS detail screen showing P&L Line Numbers	27.18
Chapter circulation list and history	27.21

Chapter 28 - Discussion & setup of Reallocation Cost Centres 28. 3

Introduction	28. 4
Reallocation cost centres	28. 4
Multi-layered re-allocations	28. 4
Total re-allocations	28. 4
Retrospectively setting-up Reallocation cost centres	28. 4
Method of reallocation	28. 5
Timing of reallocation	28. 5
Effect of changing re-allocations	28. 6
Setup processes- 1 Nominate reallocation cost centres	28. 6
- 2 Record start date of new method	28. 6
- 3 Consider retrospective initial running	28. 7
- 4 Create the additional P&L Line numbers	28. 7
- 5 Create the additional G/L accounts	28. 7
- 6 Amend the installation cost centre table	28. 8
- 7 Setup the reallocation Cost centres & %	28. 8
- 8 Amend Management Month-end process	28. 8
- 9 Amend Management Month-end check list	28. 9
Appendix A - Reallocation Cost Centre, applicable G/L accounts	28.1
Appendix B - Reallocation Cost Centre, percentages setup	28.2
Appendix C - Sample simple reallocation cost centres for 1995	28.3
Appendix D - NLPERIOE - Reallocation of overheads in G/L	28.4
Appendix E - Sample P&L report showing Reallocation Line Nos	28.6
Chapter circulation list and history	28.

Chapter 29 - Customer under-payments

Introduction	29. 1
Processing of a Part-Payment	29. 2
Write-off short payment	29. 3
General Ledger write-off account	29. 4
Write-offs not affecting Gross Profit	29. 4
Terminal operator security	29. 4
General Ledger standard journal	29. 5
Viewing the standard journal	29. 5
Home currency write-offs	29. 5
Accounting example data	29. 5
Menus and program calling	29. 6
Constructing the journal	29. 6
Journal detail posting screen lines	29. 7
Identification of customer account	29. 8
Personal account balance	29. 9
Completion of posting	29. 9
Matching items on customer account	29. 9
Audit considerations	29. 9
Appendix A - Sales ledger write-off Standard Journal	29.11
Appendix A1 - Sales ledger write-off Personal Account request	29.13
Chapter circulation list and history	29.15

<u>Chapter 30 - Writing-off supplier underpayment</u>	30. 1
Introduction	30. 2
General ledger write-off account	30. 2
Write-offs not affecting Gross Profit	30. 2
Terminal operator security	30. 2
General Ledger standard journal	30. 3
Viewing the Standard Journal	30. 3
Home-currency write-off	30. 3
Accounting example data	30. 3
Menus and program calling	30. 4
Constructing the journal	30. 4
Journal detail posting screen lines	30. 5
Identification of supplier account	30. 6
Personal account balance	30. 7
Completion of posting	30. 7
Matching items on customer account	30. 7
Audit considerations	30. 7
Appendix A - Sales ledger write-off Standard Journal	30. 9
Appendix A1 - Sales ledger write-off Personal Account request	30. 0
Chapter circulation list and history	30.
 <u>Chapter 31 - Countries, Currencies & Exchange rates</u>	 31. 1
Introduction	31. 2
Boffin country table	31. 2
FreightNet networks	31. 2
Local general ledger currency	31. 2
Group general ledger currency	31. 2
Personal account currencies	31. 2
Boffin/Open initial installation	31. 3
Introducing additional personal account currencies	31. 3
Rates of Exchange	31. 3
Multiple rates of exchange	31. 4
Creating the required control personal accounts	31. 5
In conclusion	31. 5
Currency and country short names	31. 5
Discrete general ledger account for Profit/Loss in Exchange	31. 6
Background system design information	31. 6
Automatic profit/loss in exchange calculations	31. 6
Viewing personal account differences in exchange	31. 7
Reporting on differences in exchange - by personal account	31. 8
Reporting on potential differences in exchange	31. 8
Appendix A - EXCHANGE detail screen for one country/currency	31. 0
Chapter circulation list and history	31.
 <u>Chapter 32 - Profit/Loss in Exchange processing</u>	 32. 1
Introduction	32. 2

The design argument	32. 2
Installation system defaults parameters	32. 4
Home currency real-time general ledger	32. 4
General Ledger account for exchange profit/losses	32. 4
Human operators changing recommended currency conversions	32. 5
Allowable percentage tolerance for supplier invoice entry	32. 5
Allowable home-currency value tolerance for invoice entry	32. 6
Currency authorisation for use	32. 6
Increasing available personal accounting currencies	32. 6
Optional supplier invoice registration	32. 7
Real-time rates of exchange	32. 7
Foreign currency personal accounts	32. 8
Supplier invoice and/or credit note input	32. 8
Foreign currency personal account payments	32.10
Foreign currency personal account open item matching	32.10
Trial balance reporting of exchange profit/losses	32.11
Detail list of exchange profit/losses by personal a/c	32.11
List of exchange future profit/loss liabilities	32.12
Summary list of exchange profit/losses by personal a/c - month	32.13
Chapter circulation list and history	32.

Chapter 33 - Entering initial trial balance values

	33. 5
Introduction	33. 6
Accounting changeover timing	33. 6
Required starting balances	33. 6
Opening customer account balances	33. 6
Opening supplier account balances	33. 6
General ledger balances	33. 6
Initial checks	33. 7
Entering the brought forward balance sheet	33. 7
Completion of the keying	33. 8
Updating of the online trial balance	33. 8
Re-running the current year trial balance	33. 8
Important notes	33. 8
Debtors control	33. 8
Creditors control	33. 9
Bank account balances	33. 9
Boffin control accounts	33.10
- Trading items	33.10
- Overhead items	33.10
Chapter circulation list and history	33.

Chapter 34 - Obtaining accounting information from remote sites

	34. 3
Introduction	34. 4
Regular transmissions	34. 4
Background information	34. 4
Subordinate site OPENFILE table	34. 4

Subordinate site OPENDALY table	34. 4
Backup copies of transmitted OPENDALY	34. 5
Subordinate site actions in OPENDALY transmissions	34. 5
Main site actions in OPENDALY receptions	34. 6
Backup system description	34. 7
Chapter circulation list and history	34.

<u>Chapter 35 - Internal fuel distribution control</u>	35. 9
Introduction	35. 0
Example scenario	35. 0
Aim of the exercise	35. 0
Diesel pumps as general ledger cost centres	35. 0
General Ledger accounts	35. 0
Incoming diesel purchase invoices	35. 1
Internal sales of diesel	35. 1
External sales of diesel	35. 1
Posting the internal sales sheet to the general ledger	35. 2
End of financial year implications	35. 3
Operating departments perspective	35. 3
Chapter circulation list and history	35.

<u>Chapter 36 - Confirming house operation using Boffin/Open</u>	36. 5
Introduction	36. 6
New general ledger cost centre for confirming operation	36. 6
New operational user-branch	36. 6
New operational user-section	36. 6
New operational user-route	36. 6
One Boffin job number per confirming-project	36. 6
Cash resources	36. 7
Clearing house gross profit	36. 7
Regular operational department's operation	36. 7
Profit/Loss in exchange	36. 7
'Confirming house' - invoicing method	36. 7
Sellers personal account in bought ledger	36. 8
New ultimate importer account in the sales ledger	36. 8
Seller's sales invoice	36. 8
Confirming house pay for the goods	36. 8
Finance from the ultimate importer	36. 8
Duty/VAT at Point of Entry	36. 8
Selling the goods to the ultimate importer	36. 9
Ocean freight sales invoice	36. 9
Booking Transmission to subordinate site for inland activities	36.10
Landside charges invoice	36.10
Consolidated invoicing	36.10
Confirming house job-costing	36.11
Credit note to partner companies	36.11

Cheque to partner company	36.12
VAT Paid Certificate from Customs	36.
Invoice partner; recover VAT refund from Certificate	36.
Chapter circulation list and history	36.
<u>Chapter 37 -Norwegian inland door/door</u>	37. 1
Introduction	37. 3
Chapter circulation list and history	37. 5
<u>Chapter 38 -German inland door/door</u>	38. 1
Introduction	38. 3
Chapter circulation list and history	38. 5
<u>Chapter 39 -South African inland door/door</u>	39. 1
Introduction	39. 2
Initial open-system version	39. 2
Incoming and outgoing cargo	39. 3
Technical upgrade of first open version	39. 3
Proposed content of Release 2.0	39. 4
Case study for Co-Ordinated Transport Services (Pty) Limited	39. 4
Co-Ordinated Transport Services (Pty) Limited	39. 4
The Boffin/Open ‘brief’	39. 4
Summary of the operational system	39. 5
Summary of the accounting interface	39. 8
Continuing texts	39. 9
The computer network	39. 9
Boffin/Open Oracle database setup	39.10
Boffin/Open user-companies	39.10
Operational ratios	39.11
Customer parts-catalogue support	39.11
Sales charge repertoire	39.12
Terms-of-Sale directory	39.14
South African zip/postcodes	39.14
South African place-names	39.16
Cargo-terminals	39.18
Collection/delivery areas	39.18
Allocation of all place-names in the country to cargo-terminals	39.19
Cargo-terminal personal accounts	39.19
Potential customer accounts	39.20
Active customer accounts	39.20
Consignee sales accounts	39.21
Shipper not paying the prepaid charges	39.21
Consignee not paying the collect charges	39.22
Regular non-paying consignees	39.22
Customer accounts held in foreign currency	39.23
Boffin route codes	39.23

Standard sales rates	39.24
Shipper/consignee special sales rates	39.24
Sales SuperRates directory	39.25
Application printing from the Microsoft NT server	39.26
Availability of 'hot-key'	39.26
Availability of Boffin/Open alphabetic look-ups	39.26
Simultaneous incoming and/or outgoing loading groupage units	39.28
Simultaneous cargo-booking by staff on the WAN	39.28
South African zip/zip distances	39.28
Groupage unit of 'departure' creation	39.29
Detail shipment booking	39.31
Goods-on-hand	39.41
Building outgoing groupage units	39.41
Departure record closure	39.43
Printed manifests	39.44
EDI transmission of cargo-booking(s)	39.45
Booking incoming manifests arriving from uncomputerised cargo-terminals	39.46
Waybills	39.46
Sales invoicing	39.46
Bulk sales invoicing	39.48
Supplementary sales invoices and credit notes	39.48
Archiving of sales invoices and credit notes	39.48
Tracking and tracing	39.49
Cargo-booking - search facility	39.49
Inbound EDI cargo-booking monitor	39.50
Appendix A - Setting up the Boffin/Open RSA National system	39.51
Latest Boffin/Open release @BMSLOAD and SQL*scripts	39.51
WARNING on running SQL*scripts	39.51
Privileged logon	39.51
Oracle database must be started	39.51
Consideration for existing South African National system tables	39.51
Set required directory keypath	39.52
Invoke SQL*Plus to run the Oracle 7.3 table creation scripts	39.52
Create VEBULKIN - pending bulk invoicing data	39.54
Create VECHARGE - sales charge headings directory	39.58
Create VECOMMIS - pending sales commissions table	39.62
Create VECORECT - Ameta profit share correcta table	39.64
Create VEDELIVR - Delivery sales rates directory	39.68
Create VEDEPOT - Cargo-terminal directory	39.72
Create VEDESPTC - Cargo-despatch master record table	39.74
Create VEDESPTD - Cargo-despatch detail record table	39.76
Create VEFACOR - South African geographic distance factors	39.78
Create VEMARKET - sales& marketing operational data table	39.80
Create VENAMES - Operational name and address directory	39.84
Create VEPAD - Tracking & tracing data table	39.86
Create VEPALLET - Pallet control sub-system master file	39.88

Create VEPARTNO	- Shipper parts-catalogue	39.90
Create VEPOOL	- Cargo-booking pool table	39.92
Create VERATES	- Standard sales rates directory	39.98
Create VEROUTCN	- Operational CCYYMM directory	39.100
Create VEROUTES	- Route control table	39.102
Create VEROUTEU	- Extension to Routes control table	39.106
Create VEROUTIN	- Preferred transport routings director y	39.112
Create VESPRATE	- Shipper/consignee special sales rates main	39.116
Create VESPRASD	- Shipper/consignee special rates detail	39.120
Create VESPRTGD	- Shipper/consignee special rates ? Table	39.122
Create VESPRAST	- Shipper/consignee special sales rates ?	39.124
Create VESPRRTE	- Shipper/consignee SuperRates main table	39.126
Create VESPRRTC	- Shipper/consignee SuperRates ? table	39.130
Create VESPRRTT	- Shipper/consignee SuperRates ? Table	39.134
Create VESPTX	- SuperRate sales-line summary codes/texts	39.138
Create VETERMS	- Terms-of-sale directory	39.140
Create VETOWNS	- Place-names / Postcodes conversion table	39.142
Create VEVALUES	- Cargo-bookings values sub-table	39.144
Create VEZIPZIP	- Zip/Zip statistics table	39.146
Database table creation	- completed	39.149
Initialising the National traffic application system		39.149
Setup effected within Boffin per company		39.149
System worldwide postcode directory		39.
System City/Town/Suburb names directory		39.
Cargo-terminal directory		39.149
Sales charge repertoire		39.
Terms of sale directory		39.
Agents into bought-ledger		39.150
General ledger accounts		39.150
Operational ratios		39.
Prepaid and collect sales invoicing		39.151
Operational routes		39.151
Sales rates and rating - general		39.152
Traditional Boffin/Open National Sales Rates tables		39.152
Traditional Boffin/Open Towns/tariff association table		39.152
Regular consignee directory		39.152
Inter cargo-terminal trunking		39.153
Traditional Boffin/Open special sales rates		39.153
Boffin/Open National SuperRates		39.154
Appendix B - Boffin/Open South African computer menus		39.155
System logon Mainmenu initial screen menu		39.155
National traffic incoming cargo regular menu, page 1		39.156
National traffic outgoing cargo regular menu, page 1		39.157
Volkswagen national deliveries, regular menu, page 1		39.158
National traffic, management menu, page 1		39.159
National traffic, management menu, page 2		39.160

National traffic, management menu, page 3	39.161
Appendix C - Authorised South African (Multizip) table entries	39.163
Appendix D - SYSTOWN place-name directory brought-forward	39.313
Chapter circulation list and history	39.

Chapter 40 - Operational surface imports	40. 1
Introduction	40. 2
Word processing standards	40. 2
Text convention	40. 2
Boffin variations	40. 3
Currently supported computer environments	40. 3
OSF - X-Windows support	40. 4
Support for very large money-values	40. 4
Booking volumes	40. 5
Data conversion	40. 5
Computer installation	40. 5
Computer hardware and operating system	40. 5
Continuous operation	40. 5
Application screen text languages	40. 6
Client-PCs running with Portugese keyboards	40. 7
Data-entry of variable data and conventions	40. 7
Importance of dates, their format and the rules	40. 7
Importance of times, their format and the rules	40. 8
Automatic generation and despatch of SMS messages	40.
Use of Cellphone to make enquiries of the Boffin/Open integrated database	40.
Laser printer stationery standard(s)	40. 9
Printing reports	40. 9
Print file naming convention	40.10
Option to hold physical print files	40.10
Optional discrete logical printer for Accounts Copy sales invoices	40.11
Duplex printing support	40.11
Accounts copy sales invoice printer	40.11
Printing on pre-printed multi-part sets	40.12
Printing labels	40.12
Boffin reports for importing into Excel (and other) spreadsheets	40.13
Automatic electronic print archiving	40.15
Human operators changing their own password	40.16
Authorised users - Private spreadsheets, word processing etc	40.16
Multiple human logons	40.17
Boffin menus	40.17
Menu interrupt	40.18
Application suite access security	40.18
Changing user-company	40.19
Training database	40.19
Boffin hot-key	40.20
System Task Queue	40.20

User-group	40.21
User-companies	40.21
Marketing companies	40.22
Worldwide postcode directory	40.22
Worldwide sea port directory	40.23
Worldwide town name directory	40.23
Group directors directory	40.24
Group credit controllers	40.24
Default allocation of customer accounts to Director/Controller	40.25
Sales person/sub-agent directory	40.26
Operational divisions	40.27
Operational branches	40.27
Operational sections	40.28
Sales charge headings	40.28
Route codes	40.31
Ameta profit-share control	40.31
Brochure sales rates	40.34
Special sales rates	40.35
Sales SuperRates	40.35
Exchange rate directory	40.37
Exchange rate archiving option	40.38
General ledger cost centres	40.38
General ledger accounts	40.39
Dynamic list of possible shipment sales charges	40.39
Personal account numbers	40.40
Value Added Tax decision making	40.41
Applying VAT/Sales tax decision	40.41
Applying VAT to sales charges for an EU based (VAT REGistration) user	40.42
Accounting months	40.43
Operational months	40.43
Terms of sale repertoire	40.44
Statistics	40.45
Details of customers	40.45
Details of partner agents	40.45
Details of importers	40.46
Details of potential customers	40.46
Details of shippers	40.47
Operational names and addresses	40.47
Importers special instructions	40.48
Regular delivery addresses	40.48
Customs tariff	40.49
Customs tariff index	40.49
Customs entries	40.50
Links to customs computers	40.51
Sales invoicing - general	40.52
Sales invoice print style selection	40.54

Sales bulk invoicing	40.56
Support for internal debiting	40.56
Invoicing in an alternative currency	40.57
Supplementary invoicing	40.59
Printing copy sales invoices and credit notes	40.60
Duty/VAT invoicing	40.61
Setting up a new inbound unit	40.61
Groupage master booking	40.67
Inbound EDI cargo bookings	40.67
Inbound EDI cargo bookings - Real-time monitor	40.68
Inbound EDI cargo bookings - EDI Advice of Arrival	40.69
Inbound EDI cargo bookings - Receipt issuance	40.69
Detail shipment cargo booking	40.69
Consideration of operational accrual accounting	40.72
Electronic interface with Inland Distribution	40.72
Customs Import Entry preparation	40.73
Linking groupage masters with their house bookings	40.73
Detail consignment status enquiry	40.74
Operational documentation - general comments	40.74
Unloading manifests	40.75
Advices of arrival	40.76
Collection notes	40.76
Delivery notes	40.77
Combined Collection Note and Delivery Notes set	40.77
Self-adhesive 'delivery address' labels	40.78
Waybill production	40.78
Detail booking CMR production	40.78
Groupage master booking CMR production	40.79
Standard Shipping Note	40.79
Reference book	40.79
Sales invoicing	40.79
Bulk sales invoicing	40.82
Support for internal debiting	40.83
Search for un-invoiced cost-files	40.84
Agents bordereau	40.84
Registration of incoming supplier invoices & credit notes	40.85
Authorisation of incoming invoices and credit notes	40.86
Processing incoming trading invoices and credit notes	40.87
Supplementary invoicing	40.88
Outstanding operational accruals	40.89
Management month-end final trading accruals matching	40.90
Regular importers - cargo status report	40.91
EDI despatch of transshipment cargo bookings	40.91
Job costing:	40.93
PADETAIL - One report line per income/expense item	40.94
PAONE - One report line per job number	40.95

PAMONTH	- One report line per operational section	40.95
NTRITPFT	- One line per income/expense item, by trailer/booking	40.96
NTRITPFU	- One report line per groupage trailer	40.96
Duty control		40.97
Tracking & tracing		40.98
Customer services and the introduction of cascading tracking & tracing		40.99
Publishing Tracking & Tracing sheets to the user's website		40.102
Extended accounting month option		40.
Ability to test the option on live installation		40.
Delivery notes and credit checking		40.103
Proof of delivery processing		40.103
Pallet control		40.104
Master groupage cost-file apportionment		40.104
Ameta processing		40.105
Online Job Index		40.108
Profit By ... suite		40.109
Profit by Route/Month(s)		40.109
Profit by Agent/Month(s)		40.109
Profit by Groupage/Month(s)		40.110
Profit by Importer/Month(s)		40.110
Profit by Consignor/Month(s)		40.111
Profit by Salesperson/Month(s)		40.111
Profit by SuperRate/Month(s)		40.
Re-opening of profited cost-files		40.111
Appendix A	- Implementing Surface Import operations on a live system	40.115
Appendix B	- Setting up a test system in TRAINING company	40.123
Appendix C	- Creation of IRAD South African SAD Oracle tables	40.129
Appendix C1	- Creation of ISAD United Kingdom SAD Oracle tables	40.131
Appendix D	- SuperRates support for Surface Import operations	40.133
Appendix D1	- FROM function for surface imports sales SuperRates	40.134
Appendix D2	- Initial SuperRate setup screen for surface imports	40.135
Appendix D3	- SuperRate sales charge headings list and charge methods	40.141
Appendix D4	- SuperRate sales charge based, Gross Kilogram table	40.143
Appendix D5	- SuperRate sales charge based, Loading Metres table	40.145
Appendix D6	- SuperRate sales charge based, Chargeable kilos	40.147
Appendix D7	- SuperRate sales charge based, 'per package' table	40.149
Appendix D8	- SuperRate sales charge based, 'per tariff heading' table	40.150
Appendix D9	- SuperRate sales charge based, 'Advalorum Value' table	40.152
Appendix D10	- SuperRate sales charge based, 'Kilometre Distance' table	40.154
Appendix E	- Completing the Unit Arrival record setup	40.157
Appendix F	- Ameta profit sharing control, production and statistics	40.163
Appendix G	- Value Added Tax decision process - EU based users	40.167
Appendix G1	- VAT decision - for UK based surface imports	40.183
Appendix G1A	- Transcription of SPDECVAT_UK_IMP, appendix G1	40.197
Appendix G2	- VAT decision - for French based surface imports	40.209
Appendix G2A	- Transcription of (SPDECVAT_FRA_IMP), appendix G2	40.223

Appendix G3 - VAT decision - for Zimbabwe based surface imports	40.235
Appendix G3A - Transcription of (SPDECVAT_ZIM_IMP), appendix G3	40.249
Appendix G4 - VAT decision - for South African based surface imports	40.261
Appendix G4A - Transcription of (SPDECVAT_SA_MP), appendix G4	40.275
Appendix H - Remaining software issues in the surface import suite	40.287
Chapter circulation list and history	40.289

Chapter 41 - Operational Surface Exports

Chapter 41 - Operational Surface Exports	41. 1
Introduction	41. 2
This chapter, intention	41. 2
Suite summary	41. 2
Word processing standards	41. 3
Text convention	41. 3
Boffin variations	41. 3
Currently supported computer environments	41. 4
OSF - X Windows support	41. 5
Booking volumes	41. 5
Data conversion	41. 5
Computer installation numbering	41. 5
Computer hardware and operating system	41. 5
Some details about Client-PCs	41. 6
Some details about Oracle 9i and Thin-Client-PC support	41. 7
Screen languages	41. 8
Realtime screen variable Helptext in logon language	41. 8
Printing Boffin/Open application program screen images	41. 9
Logon sequence and creating a user environment	41. 9
Continuous operation	41.10
Screen text languages	41.10
Multiple human logons	41.10
Data-entry of variable data and conventions	41.11
Boffin menus	41.11
Menu interrupt	41.12
Changing user-company	41.12
Boffin hot-key	41.13
System task queue	41.13
Importance of dates, their format and the rules	41.14
Importance of times, their format and the rules	41.14
Automatic generation and despatch of SMS messages	41.15
Use of Cellphone to make enquiries of the Boffin/Open integrated database	41.16
Laser printer stationery standard(s)	41.16
Printing reports	41.16
Print file naming convention	41.17
Duplex printing support	41.18
Accounts copy sales invoice printer	41.18
Printing on pre-printed multi-part sets	41.19
Boffin reports for importing into Excel (and other) spreadsheets	41.19

Automatic electronic print archiving	41.20
Electronic cost file	41.21
Automatic e-mail transmissions - general	41.23
Creating a new authorised user	41.23
Human operators, changing their own passwords	41.25
Authorised users - Private spreadsheets, word processing	41.26
Application suite access security	41.26
Multi-user-company system	41.27
Changing user-company	41.28
Training database	41.28
Hot-key	41.28
User-groups	41.29
User-companies	41.29
Marketing companies	41.30
Training company	41.30
Worldwide postcode directory	41.31
Worldwide sea port directory	41.32
Worldwide town name directory	41.33
Groups directors directory	41.33
Groups credit controllers	41.34
Default allocation of customer accounts to director/controller	41.35
Sales-person/sub-agent directory	41.36
Operational divisions	41.36
Operational branches	41.37
Operational sections	41.37
Route codes	41.37
Ameta profit-share control	41.38
Brochure sales rates	41.41
Special sales rates	41.41
Sales SuperRates	41.42
Exchange rate directory	41.43
Exchange rate archiving option	41.45
General ledger cost centres	41.45
General ledger accounts	41.45
Dynamic list of possible shipment sales charges	41.46
Personal account numbers	41.47
Applying VAT/Sales tax decision	41.47
Applying VAT to sales charges for an EU based Boffin/Open user	41.48
Accounting months	41.49
Operational months	41.49
Terms of sale directory	41.51
Operational route statistics	41.51
Internal profit centres	41.52
Partner agent	41.54
Exporter's details	41.54
Potential exporters	41.55

Consignee details	41.56
Routed traffic and 'who pays'	41.57
Operational names and addresses	41.62
Exporters special instructions	41.63
Customs Tariff	41.64
Customs tariff index	41.64
Import duty and/or VAT-at-Entry exemptions	41.65
Customs entries	41.65
Links to customs computers	41.66
Links to South African Customs	41.67
Collection of cargo from shipper sites	41.68
Operational month-change - automatic system check	41.69
Detail cargo pre-booking	41.69
Establishing loading units	41.70
Groupage master booking	41.71
Detail shipment booking	41.71
Allocating cargo bookings to Loading Units	41.72
Goods-on-Hand display and listing	41.73
Manifests from open loading units	41.74
Removing a detail booking from a Loading Unit	41.74
Deleting a whole Loading Unit	41.75
Closing a loading unit	41.75
Confirmation of sailing details	41.77
Producing a Linked Unit Manifest	41.78
Producing the normal Export manifest from the System Task Queue	41.79
Producing the normal Export Bordereau report	41.79
Producing a CMR for the overall Unit as a whole	41.80
Producing a CMR for each detail cargo booking in a Groupage Unit	41.80
Producing Certificates of Shipment	41.80
Sales invoicing - general	41.80
Sales bulk invoicing	41.83
Support for internal debiting	41.83
Primary sales invoicing for the unit	41.84
Supplementary invoicing	41.85
Printing copy sales invoices and credit notes	41.87
Consideration for operational accrual accounting	41.87
Detail consignment status enquiry	41.88
Operational documentation - general comments	41.88
Collection notes	41.89
Standard shipping notes	41.89
Reference book	41.89
Search for un-invoiced cost files	41.90
Registration of incoming supplier invoices and credit notes	41.90
Authorisation of incoming supplier invoices and credit notes	41.91
Processing incoming supplier invoices and credit notes	41.92
Supplementary invoicing	41.93

Outstanding operational accruals	41.94
Management month-end, final trading accruals matching	41.95
Regular exporters - cargo status report	41.96
EDI despatch of shipment cargo bookings	41.96
Job costing	41.98
Tracking & tracing	41.102
Customer services and the introduction of cascading tracking & tracing	41.103
Publishing tracking & tracing sheets to the user's website	41.106
Proof of delivery (POD) processing	41.107
Proof of Delivery image processing	41.109
Master cost-file apportionment	41.111
Ameta processing	41.111
Online job index	41.115
Profit by.... suite	41.115
Profit by Route/Month(s) (JOBIROUT)	41.115
Profit by Agent/Month(s) (JOBIAGNT & JOBITOPA)	41.116
Profit by Groupage/Month(s) (JOBITRLR)	41.116
Profit by Exporter/Month(s) (JOBICUST & JOBITOPC)	41.117
Profit by Consignee/Months ()	41.117
Profit by Salesperson/Month(s) (JOBISMAN)	41.118
Re-Opening a profited cost-file	41.118
Appendix A - SuperRates support for surface export operations	41.121
Appendix A1 - FROM function for surface exports sales SuperRates	41.122
Appendix A2 - Initial SuperRate setup screen for surface exports	41.123
Appendix A3 - SuperRate sales charge headings list and charge methods	41.129
Appendix A4 - SuperRate sales charge based, Gross Kilogram table	41.131
Appendix A5 - SuperRate sales charge based, Loading Metres table	41.133
Appendix A6 - SuperRate sales charge based, Chargeable kilos	41.135
Appendix A7 - SuperRate sales charge based, 'per package' table	41.137
Appendix A8 - SuperRate sales charge based, 'per tariff heading' table	41.139
Appendix A9 - SuperRate sales charge based, 'Advalorem Value' table	41.141
Appendix A10 - SuperRate sales charge based, 'Kilometre Distance' table	41.143
Appendix B - Setting up a test system in TRAINING company	41.145
Appendix C - Pre-booking export shipments, detailed discussion	41.151
Appendix C1 - Surface export pre-booking function screen format	41.157
Appendix C2 - FROM function detail screen format	41.158
Appendix C3 - Surface export pre-booking detail booking screen design	41.159
Appendix D - Setting up new export route(s) in an established system	41.161
Appendix E - Boffin/Open Surface Exports authorised tracking operands	41.165
Appendix F - Remaining software issues in the surface export suite	41.167
Appendix G - Value Added Tax decision process - EU based users	41.171
Appendix G1 - VAT decision - for UK based surface exports	41.181
Appendix G2 - VAT decision - for French based surface exports	41.193
Appendix G3 - VAT decision - for Zimbabwe based surface exports	41.205
Appendix G4 - VAT decision - for South African based surface exports	41.217
Appendix H - Setting up the Boffin/Open bar-code printing facility	41.229

Appendix I - Remaining software issues	41.233
Chapter circulation list and history	41.235

<u>Chapter 42 - Direct Air Exports</u>	42. 1
Introduction	42. 2
Chapter circulation list and history	42. 2
Suite summary	42. 3
Word processing standards	42. 3
Text convention	42. 3
Boffin variations	42. 4
Currently supported computer environments	42. 4
OSF - X Windows support	42. 5
Booking volumes	42. 5
Data conversion	42. 5
Computer installation numbering	42. 5
Computer hardware and operating system	42. 6
Some details about Client-PCs	42. 6
Some details about Oracle 9i and Thin-Client-PC support	42. 7
Screen languages	42. 8
Logon sequence and creating a user environment	42. 8
Continuous operation	42. 9
Multiple human logons	42.10
Data-entry of variable data and conventions	42.11
Boffin menus	42.11
Menu interrupt	42.11
Changing user-company	42.12
Boffin hot-key	42.12
Importance of dates, their format and the rules	42.13
Importance of times, their format and the rules	42.13
Printing reports	42.14
Print file naming convention	42.15
Duplex printing support	42.16
Accounts copy sales invoice printer	42.16
Boffin reports for importing into Excel (and other) spreadsheets	42.16
Automatic electronic print archiving	42.18
Human operators, changing their own passwords	42.19
Authorised users - Private spreadsheets, word processing	42.20
Application suite access security	42.20
Multi-user-company system	42.21
Changing user-company	42.22
Training database	42.22
Hot-key	42.23
User-group	42.23
User-companies	42.24
Marketing companies	42.24
Training company	42.25

Worldwide postcode directory	42.26
Worldwide airport directory	42.27
Worldwide town name directory	42.27
Groups directors directory	42.28
Groups credit controllers	42.29
Default allocation of customer accounts to director/controller	42.30
Sales-person/sub-agent directory	42.30
Operational divisions	42.31
Operational branches	42.31
Operational sections	42.32
Route codes	42.32
Brochure sales rates	42.32
Special sales rates	42.33
Sales SuperRates	42.34
Exchange rate directory	42.35
Exchange rate archiving option	42.35
General ledger cost centres	42.36
General ledger accounts	42.36
Personal account numbers	42.37
Applying VAT/Sales tax decision	42.37
Accounting months	42.37
Operational months	42.38
Terms of sale repertoire	42.39
Operational route statistics	42.40
Internal profit centres	42.41
Partner agent details	42.42
Exporter's details	42.43
Potential exporters	42.43
Consignee details	42.44
Exporters special instructions	42.46
Customs Tariff	42.46
Customs tariff index	42.47
Customs entries	42.47
Links to customs computers	42.49
Links to South African Customs	42.50
Collection of cargo from shipper sites	42.50
Operational month-change - automatic system check	42.51
Shipment pre-booking	42.52
Shipment booking	42.52
Goods-on-Hand display and listing	42.53
Confirmation of 'flight details'	42.55
Producing Certificates of Shipment	42.55
Sales invoicing - general	42.56
Sales bulk invoicing	42.58
Support for internal debiting	42.59
Primary sales invoicing for the unit	42.60

Supplementary invoicing	42.61
Printing copy sales invoices and credit notes	42.63
Consideration for operational accrual accounting	42.63
Detail consignment status enquiry	42.73
Operational documentation - general comments	42.64
Collection notes	42.65
Reference book	42.65
Search for un-invoiced cost files	42.65
Registration of incoming supplier invoices and credit notes	42.65
Authorisation of incoming supplier invoices and credit notes	42.67
Processing incoming supplier invoices and credit notes	42.68
Supplementary invoicing	42.68
Outstanding operational accruals	42.70
Management month-end, final trading accruals matching	42.71
Job costing	42.71
Tracking & tracing	42.75
Customer services and the introduction of cascading tracking & tracing	42.76
Proof of delivery processing	42.79
Online job index	42.80
Profit by.... suite	42.81
Profit by Route/Month(s) (JOBIROUT)	42.81
Profit by Agent/Month(s) (JOBIAGNT & JOBITOPA)	42.81
Profit by Groupage/Month(s) (JOBITRLR)	42.82
Profit by Exporter/Month(s) (JOBICUST & JOBITOPC)	42.82
Profit by Consignee/Months ()	42.83
Profit by Salesperson/Month(s) (JOBISMAN)	42.83
Re-Opening a profited cost-file	42.83
Appendix A - Creation of direct air export database tables	42.87
Appendix B - Establishing a Training company direct air export system	42.91
Appendix C - Remaining software issues in the direct air export suite	42.99
Formal circulation list for this chapter	42.101

Chapter 43 - Operational Consolidated air exports

Introduction	43.
Chapter circulation list and history	43.

Chapter 44 - Operational Breakbulk air imports

Introduction	44.
Chapter circulation list and history	44.

Chapter 45 - Operational Direct air imports

Introduction	45.
Chapter circulation list and history	45.

<u>Chapter 46 - Operational bulk sales invoicing</u>	46. 7
Introduction	46. 8
Typical sales invoice set	46. 8
Ledger posting of individual sales invoices	46. 9
Effect of spooled printing	46. 9
Two types of bulk sales invoicing	46. 9
Installation master bulk invoicing switch	46. 9
Closing down the bulk sales invoicing option	46.10
Possibility of Boffin/Open module switches	46.10
Multiple inland distribution installations	46.10
Bulk sales invoicing	46.10
Departmental bulk sales invoicing	46.11
Complex customer requirements	46.11
Preparation of the bulk sales invoice	46.11
Bulk sales invoice set	46.11
Clearing the pending bulk sales invoice details	46.12
No loss of general ledger detail	46.12
Supplementary sales invoices	46.12
Chapter circulation list and history	46.
 <u>Chapter 47 - Detailed description of Import SuperRates</u>	 47. 5
Introduction	47. 6
Availability of SuperRates	47. 6
Number of SuperRates	47. 6
Salespeople setting up SuperRates	47. 7
When is a deal a deal	47. 7
Booking access to SuperRates	47. 7
Selection of potential customer details	47. 8
General description	47. 8
Appendices	47. 9
Appendix	47. 9
A - Access to SuperRates	47. 0
B - Surface import menu	47. 1
C - Surface import management menu	47. 2
D - Selection of Surface Import SuperRate program	47. 3
E - FROM function to determine what rates exist	47. 4
F - Display of initial screen of a SuperRate	47. 5
G - Display detail charge headings of SuperRate	47. 6
H - Sample charge table by shipment value	47. 7
I - Sample charge table by loading metres	47. 8
J - Sample charge table for Additional Tariffs	47. 9
K - Sample charge table for Rate per consignment	47.10
L - Sample charge table for Rate per 100 Kilos	47.11
M - Sample charge table for Rate per Cubic Metre	47.12
N - Sample charge table for Rate per package	47.
Chapter circulation list and history	

<u>Chapter 48 - Tele-communications links with CCS</u>	48. 5
Introduction	48. 6
CCS-UK & CCS-ZA connection	48. 6
Telecommunications protocols	48. 6
X. 25 IPSS telecommunications	48. 6
CCS-UK - available services	48. 7
CCS-UK - service contracts	48. 7
United Kingdom DTI Schemes	48. 7
Community Network Services (CNS)	48. 7
FCP80	48. 9
FCP80 for England	48. 9
FCP80 for Scotland	48.10
Dover Harbour Board	48.10
Link to CHIEF for HCI	48.10
Link to CHIEF for Electronic Data Interchange (EDI)	48.10
Customs Clearance Systems - CCS-UK	48.10
CHIEF HCI screens via CCS-UK	48.10
CCS-UK in EDI message mode	48.11
Applications programming complexity	48.11
Other logical EDI links to CHIEF	48.11
Other EDI links available through CCS-UK	48.11
Chapter circulation list and history	48.
 <u>Chapter 49 - Trading accrual processing</u>	 49. 1
Introduction	49. 2
Multi-currency personal accounts, single currency general ledger	49. 2
General ledger currency	49. 2
Open-item general ledger	49. 2
Integrated job costing	49. 2
Input of trading items	49. 2
Job costing accruals	49. 3
Support for manual trading accruals	49. 3
Operational accrual accounting	49. 3
All costs authorised against ORIGINAL cost-file	49. 4
Accounting records	49. 4
Requirements	49. 5
Selection of Partial/Full Accrual Accounting per Route/Service	49. 5
Partial Accrual accounting	49. 5
Full accrual accounting	49. 6
Reasonable balance in the general ledger	49. 7
Accruing trade sales	49. 7
Changing cost-file gross profits	49. 7
The exception - General ledger journals	49. 8
Early accruing and profiting	49. 8
Missing cost-files	49. 8
Zero value sales invoices	49. 9

Management's check that all cost-files are closed	49. 9
Listing the then-current Sectional accrual reference	49. 9
Managers closing their Sectional accruals reference	49.10
Automatic closure of some cost-files	49.10
Outstanding accruals by personal account	49.11
Outstanding accruals by currency	49.14
Outstanding accruals by Section	49.15
Monitoring accuracy of trading accruing	49.16
Detail reconciliation of trading accruals	49.16
WARNING - Monitoring trading accruals	49.17
Sample accounting record flow	49.18
User's general ledger	49.18
General ledger accounts	49.19
General ledger matching	49.19
Personal accounts	49.19
Boffin Multiple/Detail records	49.20
Posting sales invoices by line-entry	49.20
Example consignment	49.20
Accounting action	49.21
1 - Prepaid and Collect invoices	49.21
2 - Accept supplier currency invoice	49.21
3 - Accrue and close/profit the job	49.21
4 - Issuing a supplementary credit	49.22
5 - Carry forward outstanding accruals	49.23
6 - Accept actual charge against accrual	49.23
7 - Closure of Sectional accruals reference	49.23
Detailed analysis of accounting records of sample sequence	49.26
Accounting position	49.27
after action 1	49.31
after action 2	49.31
after action 3	49.35
after action 4	49.39
after action 5	49.43
after action 6	49.47
after action 7	49.51
Chapter circulation list and history	49.

<u>Chapter 50 - NTRIALMH -Integrated accounting system audit</u>	50. 7
Introduction	50. 8
The starting point	50. 9
General ledger accounts	50. 9
Input validation	50. 9
Increasing automatic input	50.10
On-line data	50.10
Interrogation of off-line accounting history	50.10
Year-end procedures - summary	50.10
Method of journalling	50.11
Sample year-end situation	50.11

General ledger accounts	50.11
Customer/Supplier personal accounts	50.12
Program action	50.12
Resultant situation	50.13
Trial Balance update	50.13
Running the report program	50.13
Enter required financial year	50.13
Process up to and including month	50.14
Include nominally related companies	50.14
Print trial balance	50.14
Print balance sheet & profit/loss statement	50.14
Style of profit/loss & balance sheet	50.14
Print debtors and creditors listing	50.15
Print outstanding balance analysis	50.15
Required accounting month to inclusive cut-off	50.15
Operational month cutoff	50.16
Remote printing of job costing reports	50.16
Trailer/Groupage summary report	50.17
Print job costing summary report by section/month	50.17
Print job costing one line report by section/month	50.19
Print job costing excluding accruals one line/job	50.18
Print detail ledger costing by section/month	50.18
Appendix A - Run time parameter screen picture	50.19
Appendix B - Example postings & automatic general ledger journals	50.20
Chapter circulation list and history	50.

<u>Chapter 51 - Integrated accounting system audit</u>	51. 3
Introduction	51. 4
Bishopsgate formal audit offer	51. 4
Training company for testing	51. 5
Audit-period	51. 6
Clearing training company financial transactions	51. 6
Warning to staff	51. 7
Methodology of financial audit	51. 7
Boffin/Open audit SQL*Scripts and Forms	51. 8
Trading items for accounting months of audit-period	51. 9
Ensure all OPENFILE postings, fully processed	51. 9
Trial balance update	51.10
Trial Balance run totals are zero	51.10
Formal consistency of accounting data	51.11
Reconciliation of accounting data by original voucher	51.12
Obtaining details of formally incorrect accounting vouchers	51.12
Check all General Ledger items with Job No are trading a/cs	51.12
Check all General Ledger items with no Job No are not trading	51.13
Check all Openfile account letters are in line with Anames	51.13
Balance sheet items should all have Cost Centre1000	51.14

Non Balance Sheet items should not have Cost Centre 1000	51.15
Correct cost centre numbers - for cost centre 1000	51.15
Check Balance Sheet trading accruals only have Accruals Job	51.15
Check all personal account matches aggregate to zero	51.16
Check the formal integrity of each accounting months data	51.18
Financial Reconciliation report for Audit-Period	51.18
New Systems checking the personal account opening balances	51.18
Check all trading cost-files for audit-period are profited	51.19
Check all trading accruals for closed months aggregate to 0	51.20
Check all pending accruals are on correct accruals job number	51.21
Proving the consistency of cost-file gross profits	51.21
(SLAUDITP) - Gross-Profit assessment per accounting-month	51.22
Financial year opening balances	51.23
Management Month-end Report pack	51.23
Detail support for Sales Control account	51.24
Detail support for Bought Control account	51.25
Detail support for Trial Balance account totals	51.25
Detail list of Trading accruals	51.25
Boffin/Open general ledger & personal a/c control accounts	51.29
Sales ledger control account	51.29
Bought Ledger control account	51.31
VAT Control for sales ledger accounts	51.33
VAT Control for bought ledger accounts	51.35
Inter-accounting month NLBKTSFR early trading items	51.36
Inter-accounting month NLPRTSFR late trading items	51.37
Inter-accounting month NLOVRADJ overhead periodisation	51.38
Personal account write-offs	51.39
Differences in exchange	51.40
General ledger a/c for Forwarding Revenue - normal	51.41
General ledger a/c for Forwarding Revenue - IDs	51.41
General ledger a/c for Forwarding Revenue - Group a/cs	51.42
General ledger a/c for Forwarding Disbursements - Normal	51.42
General ledger a/c for Forwarding Disbursements - IDs	51.42
Sales ledger duty control	51.42
Bought ledger duty control	51.43
Sales/Bought personal account transfers	51.43
General ledger transfers	51.44
Personal account opening balances	51.44
Balance Sheet a/c for current year-to-date profit	51.45
General ledger accounts for P&L & B/S trading accruals	51.45
General ledger account for Accruals monthly transfer	51.50
General ledger account for trading accruals write-offs	51.50
General ledger account for accruals write-offs to B/S	51.51
General ledger account for accruals write-offs from B/S	51.51
General ledger account for profiting transfers control a/c	51.52
General ledger account for Work-in-Progress control	51.52

General Ledger/Sales Ledger transfers	51.53
General Ledger/Bought Ledger transfers	51.53
Sales invoice numbers control	51.53
Reallocation cost centres control accounts	51.54
Chapter circulation list and history	51.

Chapter 52 - In search of additional profits

Introduction	52. 1
Background	52. 2
The Boffin/Open system	52. 2
Accounting and operational months	52. 3
The Boffin/Open promise	52. 3
Boffin job numbers	52. 4
Statistical and financial gross profit reporting	52. 4
Trading accrual accounting	52. 4
The method, in summary	52. 5
Single management report pack	52. 6
Checks & controls	52. 6
- Zero Trial balance grand totals	52. 6
- The value of outstanding trading accruals	52. 7
- Acceptability of overheads	52. 7
- Trial balance versus job cost gross profit	52. 8
Backward and Forward trading item general ledger journalling	52. 9
Bishopsgate helping in the investigation	52. 9
The user's & DMAY conversation of 17/03/95	52. 9
1994/95 Year-end trading plus overhead accruals in Statutory	52.10
Gross profit margin check	52.11
Bishopsgate conversation with the user's accounts	52.11
Bishopsgate detail exercise on NY supplier account	52.12
Bishopsgate one line job cost, without accruals processing	52.12
Chapter circulation list and history	52.

Chapter 53 - Support for Internal Debits (IDs)

Introduction	53. 5
Operating departments as Profit Centres	53. 6
Inter-departmental charging	53. 6
Control of Internal Debits	53. 6
ID personal accounts	53. 7
Booking cargo movements for internal departments	53. 7
Sales charging, using IDs	53. 7
ID invoice set	53. 8
Personal account enquiry	53. 8
Profit/Loss reporting	53. 8
Over-statement of Gross Profits	53. 8
Boffin 'Extended ID Accounting'	53. 9
Method of extended processing	53. 9
Supplier department invoicing	53. 9

Additional and immediate ledger record	53. 9
Reallocation of incoming Ids, where full job no was not known	53.10
Possible international export booking modification	53.10
Possible international import booking modification	53.11
National Department Pool/Job number link	53.11
Opportunity to monitor incoming 'EDI' National Cargo Bookings	53.11
Regular National Department cargo booking	53.11
National Department incoming booking monitor	53.12
Automatic conversion of pending pool numbers	53.12
Reduction in invoice set	53.12
Benefits	53.13
Chapter circulation list and history	53.

<u>Chapter 54 - Sample of Management month-end</u>	54. 2
Introduction	54. 2
The scenario	54. 3
Important tips	54. 4
Urgency and runtimes	54. 4
Accounts copy sales invoices	54. 4
Boffin/Open Accounting introduction	54. 5
Timing of Management Month-end	54. 6
Management month-end, shared session	54. 6
Running aspects of the management month-end in parallel	54. 7
Thinking ahead	54. 7
DAYEND run to clear log files	54. 9
Current accounting month is AUG97	54. 9
Check Boffin/Open SYSQUE	54.10
Sales invoicing checking	54.10
International traffic bulk sales invoicing	54.11
National System bulk invoicing	54.
Acceptance of internal-debits	54.
Transfer of remote office data to Accounting Centre	54.
Run ADISKIN to accept remote site accounting data	54.
Remote closure of subordinate site accruals references	54.
Monthly standard general ledger journal(s)	54.11
Charging out Trailer-Park charges to National Department	54.10
Automatic closing of German National department detail files	54.80
Manual closing of remaining German National cost files	54.80
APROFIT used to close detail trading cost files	54.80
Searching for missing job numbers	54.81
Linking all international import groupage units	54.82
Closing international groupage master cost files	54.82
AACRCHCK to confirm all cost files closed	54.83
SECTIONS to reset Accruals References to next "C"	54.83
Use SPDEFLT to set oldest acceptable Job Number month letters	54.83
Terminal operators to logoff and logon	54.84

AACRCLOS to close departmental accrual references	54.84
Boffin/Open design considerations	54.85
Trading contents of APR95 - JUN95 Accounting Months	54.85
Objectives of journalling routines and what journals to run	54.86
Bringing forward 1993 balance sheet totals	54.86
Computer run schedule - general	54.86
Full database backup	54.86
National Department, Groupage master costs, apportionment	54.87
International Exports Groupage master costs, apportionment	54.87
International Imports Groupage master costs, apportionment	54.87
Use NLOVRADJ to APR95-JUN95 overhead periodisation	54.88
Use NLPERIOE, overhead reallocation JAN94 - JUN94	54.88
Use NLBKTSFR, as required by SLAUDITP	54.89
Use NLPRTSFR, as required by SLAUDITP	54.89
Status of APR95 - JUN95 Accounting month contents	54.90
Use NTBUPDAT to update 1995 Trial Balance to date	54.90
Use NTRIALM to confirm TO-DATE balances 9997/9998	54.90
Use NTRIALMH to run 1995 Trial Balance to MAY95 result	54.91
Short database backup	54.91
SPOPENCT to provide record counts	54.91
DAYEND to empty OPENDALY & AUDITLOG, backup done	54.92
Reserving personal accounts for remote sites	54.92
Appendices	54.94
Appendix A - System Defaults control accounts	54.94
Appendix A1 - Valid operational month parameters	54.95
Appendix B - SLAUDITP Parameter screen design	54.96
Appendix B1 - SLAUDITP report before journals	54.97
Appendix B2 - SLAUDITP report after journals	54.98
Appendix C - NLBKTSFR sample screen	54.99
Appendix D - NLPRTSFR sample screen	54.100
Appendix E - NTRIALMH Integrated Reports - RESULT	54.101
Appendix F1 - APROFIT Close May95 cost files	54.112
Appendix F2 - APROFIT Detail screen image	54.103
Appendix G1 - AACRCLOS Close May95 accruals files	54.104
Appendix G2 - AACRCLOS Detail screen image	54.105
Appendix H1 - AACRCHCK Check Apr95-May95 files closed	54.106
Appendix H2 - AACRCHCK Detail screen image	54.107
Appendix I - Accounting months contents	54.108
Appendix J - Things to check after Month-end	54.109
Chapter circulation list and history	54.

Chapter 55 - Job Costing, monitoring and corrections 55.

Introduction	55.
Internal audit and correction of job costing	55.
Chapter circulation list and history	55.

<u>Chapter 56 - SAP interface with Boffin rating system</u>	56. 1
Introduction	56. 2
Chapter circulation list and history	56.
<u>Chapter 57 - Port operations - Container control</u>	57. 1
Introduction	57. 3
Word processing standards	57. 3
Text convention	57. 4
Boffin variations	57. 4
Initial open-system version	57. 5
OSF - X-Windows support	57. 5
Proposed content of Release 2 for Beira	57. 5
Bishopsgate's brief	57. 8
Bishopsgate's proposal	57. 8
Booking volumes	57.10
Data conversion	57.10
Computer installation	57.10
Computer hardware and operating system	57.10
Continuous operations	57.11
Screen languages	57.11
Printing reports	57.11
Duplex printing support	57.12
Accounts copy sales invoice printer	57.13
Boffin reports for importing into Excel (and other) spreadsheets	57.13
Automatic electronic print archiving	57.15
Human operators, changing their own passwords	57.16
Authorised users - Private spreadsheets, word processing etc	57.16
Multiple human logons	57.17
Boffin/Open menus	57.18
Menu interrupt	57.18
Application suite access security	57.19
Changing user-company	57.20
Hot key	57.20
Training database	57.21
User-group	57.21
User-companies	57.22
Marketing companies	57.22
Group directors directory	57.23
Group credit controllers	57.24
Default allocation of customer accounts to Director/Controller	57.24
Sales-person/sub-agent directory	57.25
Worldwide postcode directory	57.26
Worldwide town name directory	57.26
Operational divisions	57.27
Operational branches	57.27
Operational sections	57.28

Exchange rate directory	57.29
Exchange rate archiving option	57.29
General ledger cost centres	57.29
General ledger accounts	57.30
Personal account numbers	57.31
Applying VAT decision	57.31
Accounting months	57.31
Operational months	57.32
Details of customers	57.33
Details of potential customers	57.33
Sales invoicing	57.34
Sales bulk invoicing	57.36
Support for internal debiting	57.36
Supplementary invoicing	57.38
Printing copy sales invoices and credit notes	57.39
Application screen text languages	57.40
Client-PCs running with Portugese keyboards	57.40
Data-entry of variable data and conventions	57.40
Importance of dates, their format and the rules	57.40
Importance of times, their format and the rules	57.41
Special rules for date and time entries within container tracking and tracing	57.42
Container control reporting - general	57.42
Boffin/Open base system	57.43
Container stock handover	57.43
Container Park (ownership) handover date	57.45
Worldwide place-name directory	57.45
Commodity directory	57.45
Hazardous cargo United Nations commodity number	57.46
Shipping line directory	57.46
Shipping lines - Empty container daily quotas and storage rates	57.46
Hazardous cargo classes directory	57.49
Container Control statistics dates	57.49
Boffin/Open container control static data tables	57.50
Container types - classes	57.50
Container type directory and implications of container-type codes	57.51
Boffin/Open check-digit job numbers	57.51
Boffin/Open container control volatile tables	57.53
Main container details table	57.53
Container tracking & tracing records	57.55
Container terminal stock	57.57
Empty containers - clarification	57.58
Critical dates of entry/exit from container terminal and latest E/F indicator	57.59
Information source for each tracking record	57.61
Import, Import-transit and Import-unknown container processing	57.62
Export, Export-transit and Export-unknown container processing	57.62
Transshipment containers on the ocean-side	57.63

Transshipment containers on the landside, including visiting trucks	57.65
Transshipment containers from the ocean-side	57.65
Empty container processing	57.67
Containers arriving at the terminal by Road, Rail and Barge	57.69
Detailed information relating to landside containers arriving	57.69
System actions from (CGATEIN) or (CBARGEIN) or (CRAILIN) per unit	57.73
Need for the ability to physically delete a complete current booking	57.74
Release of import and import-transit containers through the main-gate etc	57.75
System actions for (CGATEOUT), (CBARGOUT) & (CRAILOUT) per unit	57.79
Container booking process	57.79
Export, Export-transit and Export-unknown container processing	57.85
Container control module	57.86
International container number prefixes	57.86
Shipping line directory	57.86
Location of containers in physical storage	57.87
Container storage location	57.88
- diagram	57.88
- visualisation	57.89
- Boffin companies	57.89
- Container terminals	57.89
- Zones within container terminals	57.90
- Lanes within Zones	57.91
- Positions within Lanes	57.91
- Stacks within positions	57.92
- Special locations	57.93
Container booking	57.94
Container terminal (CREIN) Full inventory reporting	57.95
Derivatives of Full Inventory Reports - Serial filters	57.97
Container full booking details report - (CDETAILS)	57.98
Mass production of full booking details report (CMASSDL)	57.98
Container Discharge List (CREUL)	57.99
Container Loading List (CRELL)	57.101
Hazardous cargo list (CREHA)	57.102
Empty container list (CRMTY)	57.103
Gate-in report (CREGI)	57.104
Gate-out report (CREGO)	57.104
Loaded containers report (CLOADED)	57.105
Container dwell time reporting (CREDL)	57.106
Container bookings - Logical error list - (CREER)	57.107
Supplementary sales invoices and credit notes	57.108
Full container storage invoicing on EXP/EXT/EX? traffic (CFULLINV)	57.111
Empty container storage on all traffic types (CMTYINV)	57.114
Month-end statistics close (IPURCOPY)	57.121
Management summary 1 - Analysis of Inventory by Line/Traffic/Class	57.122
Management summary 2 - Analysis of Inventory by Line/Traffic/Class/days	57.123
Management summary 3 - Aged container terminal throughput analysis	57.125
Management summary 4 - Searching for inaccurate discharge dates	57.127

Appendix A	- Container control module, programs list	57.131
Appendix B1	- Shipping lines involved in Beira port operations	57.133
Appendix C1	- Shipping line container number prefixes	57.141
Appendix D3	- Terminal/Zone entries required for Beira	57.155
Appendix D9	- Port of Beira Stack numbers required	57.157
Appendix F	- Container control pool file (CPOOL) file format	57.177
Appendix G	- Container tracking entry rules	57.181
Appendix G1	- Authorise container tracking information sources	57.195
Appendix G2	- Authorised container tracking operands	57.197
Appendix G3	- Description of use and considerations for each tracking rec	57.199
Appendix H	- Release 3 modifications to accommodate Multiple life'd	57.209
Appendix I	- Tracking and Tracing standards for different traffic types	57.219
Appendix I1	- Standard container import to the local country	57.221
Appendix J	- Sales invoicing of container control system	57.225
	- Container control sales invoicing	57.225
	- Sales invoice printing standards	57.225
	- Introduction of a 'Breakdown of Charges'	57.226
	- Introduction of a 'Breakdown o Charges Archive'	57.226
	- Printing Accounts Copy invoices & Credits in Accounts	57.226
	- Supplementary sales invoice and credit notes (CSUPINV)	57.227
	- Operational details included on invoices & credit notes	57.227
	- Dual language support (CSUPINV), English & Portugese	57.227
	- Possibility of printing invoices in full duplex mode	57.228
	- Software origin of (CSUPINV) program	57.228
	- Injecting a tracking record for each sales invoice produced	57.229
	- Monitoring and pricing container terminal stuff/stripping	57.229
	- Supported sales charge headings	57.229
Appendix K	- Supported sales charge headings as at 01-NOV-1999	57.231
Appendix L	- Empty container storage invoicing details	57.233
Appendix M	- Container control primary sales invoicing	57.239
Appendix M1	- Container control CCHARGES logical record format	57.245
Appendix W	- Container control audit processes	57.251
Appendix X	- Adding the Reefer container storage lanes into the live	57.259
Appendix Y	- Log of events on introducing the module and sequence live	57.269
Appendix Z	- Outstanding issues and modifications	57.275
Chapter	circulation list and history	57.289

Chapter 58 - Warehouse Net Cost Price (WNCP) Quotations

	58. 1
Introduction	58. 2
Boffin/Open considerations	58. 3
United Kingdom customs tariff	58. 3
United Kingdom Customs Tariff cross reference index	58. 3
Countries and rates of exchange	58. 3
Importer details	58. 4
Buyer directory	58. 4
Supplier directory	58. 4

Imports or a different table	58. 5
Shared process	58. 5
Derivative search program	58. 5
WNCP printing	58. 5
Automatic facsimile transmission	58. 6
VAT at Point-of-Entry	58. 6
Calculation accuracy	58. 6
Booking 'as per' feature	58. 6
Rates of exchange	58. 7
WNCP record storage	58. 7
Deletion of WNCP entries	58. 7
IMPWNCP screen design	58. 8
WNCP table creation	58. 9
WNCP booking calling the program	58. 9
Function screen	58. 9
Quotation number	58. 9
Detail screen create and amend	58. 9
Importer	58.10
Quotation number	58.10
Buyer	58.10
Supplier	58.11
Air, Sea or Air/Sea traffic	58.11
Origin route	58.11
Part number	58.12
Commodity description	58.13
Commodity TTCN	58.13
Per carton gross Kilograms	58.14
Per carton dimensions, key	58.14
Per carton dimensions, text	58.14
Items per carton	58.15
Items per shipment	58.15
Cartons	58.15
Cartons gross Cbm	58.15
FOB currency name	58.16
FOB currency item cost	58.16
FOB currency Total cost	58.16
Rate of exchange	58.16
FOB Sterling shipment value	58.17
Ocean freight	58.17
Air freight	58.19
Currency freight to home currency total	58.19
Landside charges	58.20
Value for insurance	58.20
Insurance percentage rate	58.21
Insurance charge	58.21
Value for duty	58.21

<u>Chapter 63 - South African motor vehicle delivery control</u>	63. 1
Introduction	63. 2
Joint venture	63. 2
Computer server	63. 2
Upgrade boffin/Open Inland system for vehicle deliveries	63. 2
Volkswagen South Africa	63. 2
Boffin/Open running continuously	63. 2
VWSA & Boffin/Open telecommunications	63. 3
VWSA CT105E Logical record format	63. 4
VWSA introduction of SAP control system	63. 4
VWSA nothing to send	63. 4
Cycle of VWSA EDI transmissions	63. 4
Actions in the event of a 'missing transmission'	63. 4
Bishopsgate monitoring incoming EDI flat-files	63. 4
VWSA static information - important company relationship	63. 5
VWSA static information - vehicle model codes	63. 5
VWSA static information - vehicle optional extra features	63. 6
VWSA static information - vehicle trim codes	63. 7
VWSA static information - vehicle colours	63. 8
VWSA static information - South African NAAMSA codes	63. 8
VWSA static information - Agreed delivery transport charges	63.10
VWSA - Vehicle bar-coding	63.10
Operational module	63.11
Programming standards	63.11
Traffic control and monitoring	63.11
Operational and Accounting documentation	63.12
Computer environment	63.12
Continuous running, real-time computing	63.12
Software Copyright	63.12
Initial open-systems version	63.12
OSF - X-Windows support	63.13
Proposed content of Release 1 for Port Elizabeth	63.13
Container control reporting - general	63.15
Boffin/Open base system	63.15
Container control module	63.16
International container number line-prefixes	63.16
Location of containers in physical storage	63.16
Container storage location diagram	63.17
Container storage location - visualisation	63.17
Container storage location - Boffin companies	63.17
Container storage location - Container terminals	63.18
Container storage location - Zones within container terminals	63.18
Appendices	63.19
Appendix A - Bar-code scanner gun location directory	63.19
Appendix B - Bar-code gun type '01' (intelligent) - Logical record	63.23
Appendix C - Bar-code gun type '02' Logical record format	63.27

Appendix D	-	Vehicle delivery option, installation instructions	63.31
Appendix E	-	Format of the VWSA EDI booking record CT105E	63.37
Appendix F	-	Application of CT105E EDI bookings to Boffin/Open	63.39
Appendix G	-	Contents of Client-PC that receives VWSA bookings	63.73
Appendix H	-	Retrieving VWSA vehicle delivery information FTP	63.75
Appendix H1	-	Recovery after a failed FTP session	63.83
Appendix I	-	Obtaining a convoy manifest via spreadsheet	63.85
Appendix J	-	Installing Oracle SQLLDR to support bar-code guns	63.87
Appendix K	-	Forecourt Friday bulk sales invoice to VWSA	63.89
Appendix L	-	VWSA EDI daily run of data from CTS/Forecourt	63.91
Appendix L1	-	Modifying daily CTVEHLOC to allow manual edit	63.93
Appendix M	-	Bar-code scanner downloading	63.95
Appendix N	-	Pricing amendments and their implications	63.107
Appendix N1	-		63.119
Appendix N2	-	(updatnam) update VEPOOL consignee dealer	63.121
Appendix N3	-	(updatchr) update non-deleted bookings, prices	63.123
Appendix N4	-	(updatchr2) update invoiced bookings consignee	63.127
Appendix N5	-	(updatchr3) update system with now known dealer	63.129
Appendix N6	-	(Updatchr4) update booking when dealer known	63.133
Appendix N6a	-	(updatchr4) update bookings when dealer known	63.135
Appendix N7	-	(updatchr5) update OPENFILE vebulkin records	63.137
Appendix N8	-	(updatchr6) update VEBULKIN with re-priced	63.139
Appendix N9	-	(updatchr7) Re-price all bookings of NAAMSA Z01	63.141
Appendix N10	-	Create a tracking file to be sent VWSA	63.143
Appendix N11	-	Run script (vehloc1a.sql)	63.145
Appendix N12	-	Extract and build the VWSA daily report file	63.147
Appendix N13	-	Setup SQLPlus environment	63.153
Appendix N14	-	Create temp database table for interesting vehicles	63.155
Appendix O	-	Produce delivery notes via spreadsheet	63.157
Appendix P	-	VWSA Monthly EDI FTP Transmission of Yard stock	63.159
Formal circulation list for this chapter			63.161

Chapter 64 - Conversion of Boffin/VS to run with Oracle 7. 3 database

Introduction	64. 1
Existing Wang VS COBOL system	64. 3
Oracle PRO-COBOL	64. 3
Micro-Focus COBOL-85	64. 3
Important required COBOL facilities	64. 3
Existing Bishopsgate COBOL conversion software	64. 3
Future Bishopsgate COBOL dialect conversion(s)	64. 3
Decision on COBOL dialect conversion method	64. 3
In-house conversion development tool	64. 3
Third party COBOL conversion software	64. 3
Denkart NV - Belgium	64. 3
Sticky Corporation - Australia	64. 3
Micro-Focus	64. 3

Operating system selection	64. 3
Microsoft NT server	64. 3
Sco-Unix Server	64. 3
Office automation, availability and integration	64. 3
Telecommunications protocol	64. 3
Mixed hardware and operating system LAN/WANs	64. 3
Microsoft Windowing products	64. 3
Use of X-Windows	64. 3
Year 2000 compliance	64. 3
Once-off or recurring COBOL conversion	64. 3
Boffin/VS programs to be converted	64. 3
Oracle database table creation exercise	64. 3
Appendix A - Boffin/KY program content at 13 th January 1999	64. 3
Appendix B - Boffin/VS program content at 13 th January 1999	64. 3
Chapter circulation list and history	64.

Chapter 65 - Port operations, vessel planning	65. 1
Introduction	65. 2
Background to this Boffin chapter	65. 2
Boffin variations	65. 2
Computer installation	65. 3
Computer hardware and operating system	65. 3
Continuous operation	65. 4
Report languages	65. 4
Human operators, changing their own password	65. 5
Authorised users - Private spreadsheets, word processing etc	65. 5
Multiple human logons	65. 6
Boffin menus	65. 6
Menu interrupt	65. 7
Changing user-company	65. 7
Hot-key	65. 8
User-group	65. 8
User-companies	65. 9
Marketing companies	65.10
Tide tables	65.10
Container types directory	65.10
Granite and copper shipments	65.11
Public holidays	65.12
Absentee labour	65.12
Gang charging rates	65.13
General ledger cost centres	65.13
Hierarchy of various components	65.14
Definition of days of the week and work-shift times	65.15
Staff working a normal working day	65.15
Staff changing shifts	65.15
Initial setup of human resources	65.16

Availability of equipment resources	65.16
Broken equipment and equipment being repaired	65.17
Gang selection limitations	65.17
Which voyage records to include in the reports	65.17
Ocean vessel directory	65.18
Commodity code directory	65.19
Gang delay reasons directory	65.20
Initial creation of vessel details	65.20
Availability of table creation script	65.20
Usage of the logical records	65.21
Notification of Vessel/Voyage numbers	65.21
Setup applicable voyage numbers	65.23
Presence of vessel record	65.24
Timing of Voyage record creation	65.25
Amending Voyage records	65.25
Deleting Voyage records	65.25
Running current week voyage schedule	65.25
Weekly planning schedule	65.26
Running 4-weekly voyage schedule	65.27
Work gangs general	65.28
Weekend working - increased rates	65.28
Charging of resources to Vessels/Voyages	65.28
Gang functions - Humans and machines	65.29
Gang resources directory	65.30
Coding of the entire CFM Railways labour pool	65.33
Building a gang-record	65.33
Conflicting use of human and machine resources	65.33
Preferential selection of labour-pool staff	65.34
Changing Voyage ETA/ETD information	65.34
Post gang-session update	65.34
Dirty surcharge per gang session	65.35
Overtime charge per gang-session	65.36
Supporting a notepad facility per gang resource	65.36
Weekly and 4-weekly planning schedule	65.36
Complete gang report	65.36
Charging the gang-shift to the Vessel/Voyage	65.37
Weekly invoice from CFM for labour pool	65.37
Appendix A - Gang functions - suggested authorised entries	65.41
Appendix B - Table descriptions GANGFUNC	65.43
Appendix C - Table descriptions IPURRESC	65.45
Appendix D - Containers expected to be loaded - detail input screen	65.47
Appendix D1 - Containers expected to be loaded, sample full screen	65.48
Appendix D2 - Containers expected to be loaded - sample empty screen	65.49
Appendix F - Table descriptions IPURGANG Gang buildup	65.51
Appendix G - Gang buildup amendment screen image and descriptions	65.57
Appendix G1 - End of shift gang reporting - Container discharge	65.59

Appendix G2 - End of shift gang reporting - Container loading	65.60
Appendix G3 - End of shift gang reporting - Container shifting	65.61
Appendix G4 - End of gang shift reporting - General cargo	65.62
Appendix G5 - End of gang shift reporting - Delay details	65.63
Appendix H - Sample gang booking and report after completed shift	65.64
Appendix H1 - End of gang shift reporting - Container discharges - sample	65.65
Appendix H2 - End of gang shift reporting - Container loading - sample	65.66
Appendix H3 - End of gang shift reporting - Container shifting - sample	65.67
Appendix H4 - End of gang shift reporting - General cargo - sample	65.68
Appendix H5 - End of gang shift reporting - Delay details - sample	65.69
Appendix I - Delay/stoppages directory, initial entries	65.71
Appendix J - International Public Holidays directory	65.75
Appendix K - Planning, absence staff member register	65.77
Chapter circulation list and history	65.

Chapter 66 Warehouse Nett Cost Price quotations

Introduction	66. 1
Boffin/Open considerations	66. 2
United Kingdom customs tariff	66. 3
United Kingdom Tariff Cross-Reference index	66. 3
Countries and Rates-of-Exchange	66. 3
Importer details	66. 4
Buyers directory	66. 4
Suppliers directory - Consignors	66. 4
Imports or a different table	66. 5
Shared process	66. 5
Derivative of (IFIND) search process	66. 5
WNCP printing	66. 5
Automatic facsimile transmissions	66. 6
VAT at Point-of-Entry	66. 6
Calculation accuracy	66. 6
Booking 'as per' feature	66. 6
Rates-of Exchange	66. 7
WNCP record storage	66. 7
Deletion of WNCP entries	66. 7
IWNCP screen design	66. 8
IMPWNCP table creation	66. 9
WNCP booking	66. 9
- function screen	66. 9
- quotation number	66. 9
- detail screen	66. 9
- Create and Amend	66.10
- Importer	66.10
- Quotation number	66.10
- Buyer	66.11
- Supplier/Consignor	66.11
- Air or Sea or Combined traffic	66.11
- Origin route	66.12

- Part number	66.12
- Commodity description	66.13
- Commodity TTCN	66.13
- Per carton gross kilograms	66.14
- Per carton dimensions	66.14
- Items per carton	66.15
- Items per shipment	66.15
- Cartons	66.15
- Total gross Cbm	66.16
- FOB Currency name	66.16
- FOB Currency item cost	66.16
- FOB Total currency cost	66.16
- Rates of Exchange	66.16
- FOB Home currency shipment value	66.17
- Ocean freight	66.17
- Air freight	66.19
- Conversion of currency to home	66.20
- Landside charges	66.20
- Value for Insurance	66.21
- Insurance percentage rate	66.21
- Insurance charge	66.21
- Value for duty	66.21
- Duty	66.21
- Total home currency value	66.22
- Warehouse delivered cost per item	66.22
- Warehouse delivered cost no GSP	66.22
- Prepared by identification	66.22
- WNCP printing	66.23
- Issue questionnaire number	66.23
- Storing records	66.23
- Facsimile transmissions	66.23
- Re-starting	66.24
- Show function	66.24
- Delete function	66.24
- Part numbers updating	66.25
Appendix A - WNCP Questionnaire design	66.27
Appendix A1 - Sample completed WNCP Questionnaire	66.29
Appendix B - IWNCPBOK function screen design	66.31
Appendix B1 - IWNCPBOK detail screen design	66.33
Appendix B2 - IWNCPBOK completed screen design sample	66.35
Appendix B3 - IWNCPBOK FROM function detail screen design	66.37
Appendix C - WNCP DASD record fields	66.39
Appendix D - Buyer record fields	66.41
Chapter circulation list and history	66.

<u>Chapter 67 - Virtual Machine support (more than 1 operating system running)</u>	67. 1
Introduction	67. 2
<u>Chapter 68 - Asset register processing</u>	68. 1
Introduction	68. 2
Suite summary	68. 2
This chapter, intention	68. 2
Text convention	68. 3
Boffin variations	68. 3
Booking volumes	68. 4
Data conversion	68. 4
Computer installation	68. 4
Computer hardware and operating system	68. 4
Currently supported computer environments	68. 5
OSF - X-Windows support	68. 5
Continuous operation	68. 5
Computer installation numbering	68. 6
Some details about Client-PCs	68. 6
Some details about Oracle 9i and Thin-Client-PC support	68. 7
Screen languages	68. 8
Logon sequence and creating a user-environment	68. 8
Continuous operation	68. 9
Printing reports	68.10
Duplex printing support	68.11
Boffin reports for importing into Excel (and other) spreadsheets	68.11
Automatic electronic print archiving	68.12
Human operators, changing their own password	68.13
Authorised users - Private spreadsheets, Word processing etc.	68.14
Multiple human logons	68.15
Boffin menus	68.15
Menu interrupt	68.16
Application suite access security	68.16
Multi user-company system	68.17
Changing user-company	68.17
Hot-key	68.18
Training database	68.18
User-group	68.19
User-companies	68.19
Marketing companies	68.20
Use of the Asset Register software suite within a Marketing company	68.20
Training company	68.21
Ability to charge depreciation to a Project	68.21
Operational divisions	68.22
Operational branches	68.22
Operational sections	68.23
Route control record	68.24

Exchange rate directory	68.24
Exchange rate archiving option	68.25
General ledger cost centres	68.25
General ledger accounts	68.25
Personal account numbers	68.26
Accounting months	68.27
Operational months	68.27
Asset location	68.28
Asset depreciation regularity	68.28
Re-valuation of individual, nominated asset(s)	68.28
Asset families	68.28
Asset depreciation methods	68.28
Asset aster record	68.28
Open-item depreciation journals	68.29
Open-item asset re-valuation journals	68.30
Consistency of current book value	68.31
Appendix A - Pre-requisites of the Boffin Asset Register sub-system	68.33
Appendix B - Installation process for the Asset register module	68.35
Appendix C - Asset master record maintenance screen images	68.41
Appendix D - Procedure for creating the initial Asset Master directory	68.43
Appendix E - Asset Register table formats and descriptions	68.47
Appendix E1 - Asset master file format	68.49
Appendix E2 - Asset Register Depreciation Methods table format	68.71
Appendix E3 - Asset Register Locations directory format	68.75
Appendix E4 - Asset Register Families directory record format	68.79
Appendix E5 - Asset Register Departments directory	68.81
Appendix E6 - Asset Register Tracking record format	68.83
Appendix F - Asset booking process described	68.85
Appendix G - Frequently asked questions - Asset Register	68.93
Appendix Z - Remaining software issues	68.95
Chapter circulation list and history	68.

<u>Chapter 69 - Kenya Revenue Authority Boffin/Unix system development</u>	69. 1
Confidentiality statement	69. 2
Notices	69. 3
Circulation list & Location of Word Processing master document	69. 4
Introduction	69. 5
Legacy hardware systems	69. 5
Boffin/VS application software	69. 5
Change of hardware system(s)	69. 5
Selection of the Unix operating system - Sco-Unixware	69. 5
Terminal emulation and printer services - JSB Multiview	69. 5
Convert the Boffin/VS application or re-write in pure Oracle Forms/reports	69. 6
Bishoptrade conversion of the Boffin/VS application to Acu-COBOL	69. 6
Pilot Boffin/Unix project	69. 6
KRA new server for Boffin/Unix	69. 6

Bishopstrade new server for Boffin/Unix	69. 6
Complexity of setting up a multi-layered system	69. 7
Initial release of the Boffin/Unix with WTO application(s)	69. 7
KRA Unix team difficulties in using the March-2001 Release	69. 7
Impasse	69. 8
Bishopstrade offer	69. 8
The latest set of Boffin/Unix documentation	69. 8
Preparation of a database list of application tables	69. 8
Preparation of Database table formats as an appendix to this manual	69. 9
Demonstration to John Reid and David Naber of the Boffin/Unix system	69. 9
Bishopstrade building another demonstration Boffin/Unix server	69. 9
Checking exercise to confirm the KRA database tables have latest format	69. 9
Appendix A - Boffin/Unix Acu-COBOL programs	69.13
Appendix B - Boffin/Unix Oracle table creation programs	69.23
Appendix C - COBOL program views of logical record formats	69.27
Chapter circulation list and history	69.

<u>Chapter 70 - Automatic e-mail interface</u>	70. 1
Introduction	70. 2
International standards for type of file transmitted by e-mail	70. 2
Compatibility with sending e-mail products	70. 2
Structure of automatically produced out-going emails	70. 2
Boffin/Open auto-facsimile master switch	70. 3
Boffin/Open auto-email master switch	70. 3
Third party software computer language	70. 3
Location of additional third party software	70. 3
Third party software parameters	70. 3
Host computer installation setup	70. 4
Configuration 1	70. 4
Configuration 2	70. 4
Computer device addressing standards	70. 4
Compatibility of out-going and PCL5e compliant print files	70. 4
Additional print line information embedded within print files	70. 5
New Boffin/Open out-going e-mail directory	70. 5
New Boffin/Open out-going facsimile directory	70. 5
Reason for separate email and facsimile transmission directories	70. 6
Boffin/Open new logical printers for email and facsimiles	70. 6
Required updates to the Boffin/Open application to support auto e-mailing	70. 6
Supporting the two master switches as global variables	70. 6
Surface exports - Route control record format update	70.6
Update the COMPANYS table record format to include 2 new logical printers	70. 7
Update the WSDEFLTS table logical record format to include 2 new printers	70. 7
Surface export linked manifest (ESURMFSU) automatic e-mail transmission	70. 8
Call from Boffin/Open to the automatic outgoing e-mail transmitter	70. 9
Call from the Boffin/Open to the automatic outgoing facsimile transmitter	70.10
Appendix A - Installation instructions	70.11

Creation of required directory	70.11
Optional mapping of 'bmsemail'	70.11
Create the LISemail sub-directories	70.11
Contents of the email sub-system CD-ROM	70.11
Installing the LISMAIL runtime	70.12
Initial setup of the LISemail runtime parameters	70.12
Setting up the automatic e-mail body text	70.13
Setting up the out-going e-mail Subject Line	70.13
Exit the Setup option	70.13
Adding the startup to the Desktop Start Menu	70.14
Continuous running	70.14
Automatic closedown of the automatic email subsystem, on Close	70.14
Appendix Z - Outstanding software issues	70.15

<u>Chapter 71 - Surface exports - automated Proof-of-Delivery processing</u>	71. 1
Introduction	71. 3

<u>Chapter 72 - Development of the electronic operations control file</u>	72. 1
Introduction	72. 2

<u>Chapter 73 - Processing incoming EDIFACT manifest information</u>	73. 1
Introduction	73. 3
Proposal	73. 3
Expected benefits	73. 3
Starting point of the project	73. 3
Continuous running system	73. 4
Data standards	73. 4
Proposed Customs & Excise EDIFACT server	73. 4
Scope of the project	73. 5
Shipping companies	73. 5
Airline companies	73. 5
Transport companies	73. 5
Railway companies	73. 6
Appendix A - Installation instructions for Windows PC	73.
Chapter circulation list and history	73. 7

<u>Chapter 74 -Direct Trader Input (DTI) Expansion for Kenya Customs & Excise</u>	74. 1
Introduction	74. 3
Proposal	74. 3
Expected benefits	74. 4
Starting point of the project	74. 4
Continuous running system	74. 5
Data standards	74. 5
Proposed Customs & Excise EDIFACT server	74. 5
Setup of a test system	74. 6
Joining the Scheme	74. 6

Technical information pack for approved users	74. 7
Availability of a demonstration user system in Nairobi	74. 7
Customs Entry Electronic Transmission standards	74. 7
EDIFACT technical information	74. 7
EDIFACT ‘CUSDEC’ coding and decoding software	74. 7
Multiple Customs Entries per inbound transmission	74. 8
Customs Entry - Unique Commercial Reference	74. 8
Permitted mix of Customs Entries per inbound transmission	74. 8
Kenya DTI Badge Families	74. 8
Kenya DTI Badges	74. 8
Use of Kenya DTI Badges indifferent Longroom locations	74. 9
Automatic download of Kenya Customs & Excise exchange rates to users	74. 9
Exchange rates applicable to any given Customs Entry	74. 9
Automatic download of Kenya Customs Tariff details	74. 9
Automatic download of Kenya Customs Tariff index details	74. 9
Tracking & Tracing of events involved per Entry	74. 9
Confirming Receipt of an Entry	74.10
Moving a Declaration in te Queue of incomplete Declarations	74.10
Acceptance of a Declaration	74.10
User retrieving a printed Declaration	74.10
Failed Declaration processing	74.10
Further processing of successful Declarations	74.11
Chapter circulation list and history	74.13

Chapter 75 - Bishopstrade own website development

Introduction	75. 1
Proposal	75. 3
Website hosting	75. 3
Initial costs	75. 3
Hypertext markup language HTML or HTM	75. 4
Location of development Bishopstrade initial website software	75. 4
Bishopstrade website directory and sub-directories	75. 4
Netscape HTML Editor	75. 4
Selected website font	75. 5
Supported Web browsers	75. 5
Style of text pages	75. 5
Registration of domain name	75. 5
Moving the domain name to South Africa	75. 5
Loading the development website pages to the web hosting system	75. 6
Search engine keywords	75. 6
Appendix A - WebsiteBTLUK - HTML pages directory	75. 7
Chapter circulation list and history	75. 9

Chapter 76 - Bishopstrade mini-specification, Mocambique Revenue Service

Introduction	76. 3
Size and language for this mini-specification	76. 3

Scope of the interim project	76. 3
Existing systems within the Mocambique Revenue Authority	76. 3
Regional tax office system	76. 4
Availability of email and a website	76. 4
Project data volumes	76. 4
Oracle database installation	76. 4
Local Area Network (LAN) and Oracle server in each office	76. 4
Client/Server architecture	76. 4
Availability of Boffin/open application software	76. 5
Latest release of Boffin/Open	76. 6
Boffin/Open runtime program library on all systems	76. 6
Mocambique Tax Collection application software	76. 6
Bishopstrade's technical offer	76. 6
Tax Collection - Client company details	76. 9
Initial population of the Tax Collection master file	76.10
Tax Collection - Financial transaction keying	76.11
Accounting months	76.11
Multiple financial years	76.11
Mini Financial System at each location	76.12
Master financial system at the Headquarters site	76.12
Truly realtime accounting system	76.13
Correction(s) to financial data	76.13
Open-item general ledger	76.13
Printing reports	76.14
Customer master file, data archiving	76.14
Financial data, data archiving	76.14
Restoring previously archived financial transactions	76.15
Indication of price	76.15
Bishopstrade Software support & maintenance	76.15
Appendix A -	76.17
Appendix B -	76.19
Appendix Z -	76.21
Formal circulation list for this chapter	76.23

<u>Chapter 77 - Bishopsgate application software Internet-based control suite</u>	77. 1
------------------------------------------------------------------------------------------	-------

Introduction	77. 3
Proposal	77. 3

<u>Chapter 78 - Customs & Excise Container tracking sub-system</u>	78. 1
-------------------------------------------------------------------------------	-------

Introduction	78. 3
--------------	-------

<u>Chapter 79 - Customs & Excise system description</u>	79. 1
--------------------------------------------------------------------	-------

Introduction	79.3
--------------	------

<u>Chapter 80 - South African Customs & Excise - CCA1 using EDIFACT</u>	80. 1
------------------------------------------------------------------------------------	-------

Introduction	80. 3
--------------	-------

<u>Chapter 81 - Boffin/Open Java development project</u>	81. 1
Introduction	81. 2
Java versions explained	81. 2
Query to a contemporary software house	81. 2
Query to another start-up software house using JAVA	81. 2
Size of existing Boffin/Open application	81. 2
Development hardware and Operating System	81. 2
Creating a development directory	81. 3
Backup of SUSE Linux development directory	81. 3
Boffin/Open JAVA EAA322 development project	81. 3
Boffin/Open JAVA EAA322 development programs	81. 4
Technical contents of the development JAVA application software	81. 4
Learning to work with Oracle JDeveloper	81. 4
Creating a Boffin/Open test and development and test environment	81. 4
Creation of the initial four database table maintenance JAVA programs	81. 5
Introduction of a small menu system	81. 5
Application printing from with JAVA programs	81. 6
Creation of JAVA JAR files	81. 6
Possibility of running the SUSE JAVA JAR file under Red-Hat Linux	81. 6
Possibility of running the JAVA application under Microsoft Windows	81. 6
Possibility of running the JAVA application from within a web browser	81. 7
Running the JAVA application under Microsoft Internet Explorer 6	81. 7
Running the JAVA application under Netscape Version 7.1	81. 8
Proposition-1 Increasing the program content of the JAR file	81. 8
JAVA Runtime environment, new users require	81. 8
Conversion of PL/SQL Forms and Reports to JAVA via Oracle JDeveloper	81. 8
Conversion of PL/SQL Forms and Reports to JAVA via Third Party program	81. 9
Appendix A - Checklist of steps required to setup a new authorised user	81.11
Appendix B - Checklist for building a JAR file - 17-OCT-2003	81.13
Formal circulation list for this chapter	81.15
 <u>Chapter 82 - Commissioning Oracle 9i A/S for Microsoft Windows 2000 server</u>	 82. 1
Introduction	82. 2
 <u>Chapter 83 - Boffin/Open 10i & Oracle 9iA/S Wireless application, cellphones</u>	 83. 1
Introduction	83. 2
 <u>Bibliography</u>	 97.
Introduction	97.
TCP/IP Network Administration	97.
Client/Server Computing with Oracle7	97.
Oracle performance tuning for Oracle7	97.
 <u>Glossary</u>	 98.
Introduction	98.

Index by Topic

	99.
Introduction	99.
Accruals - trading	99.
Credit control	99.
Sales invoicing	99.
Sales invoicing in bulk-invoice format	99.

System Schematic Groups, Companies, Routes, Months, Groupages, Jobs

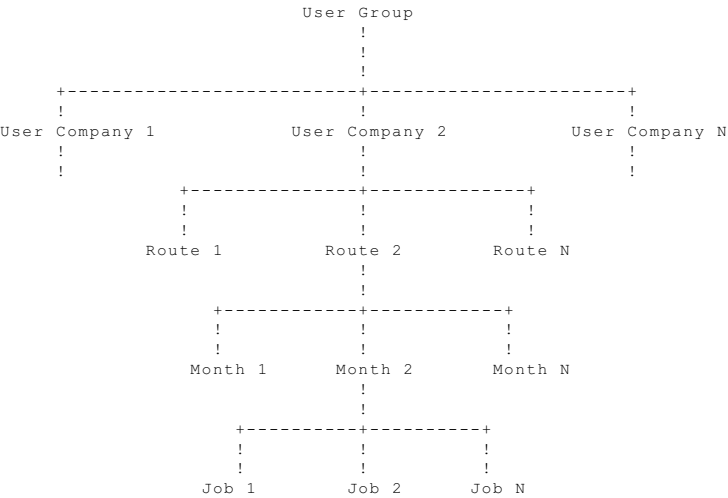

NB - 'Month' here is Operational Month
- 'Route' is synonymous with 'Service'

System Schematic Groups, Divisions, Branches, Sections, Routes, Months, Jobs

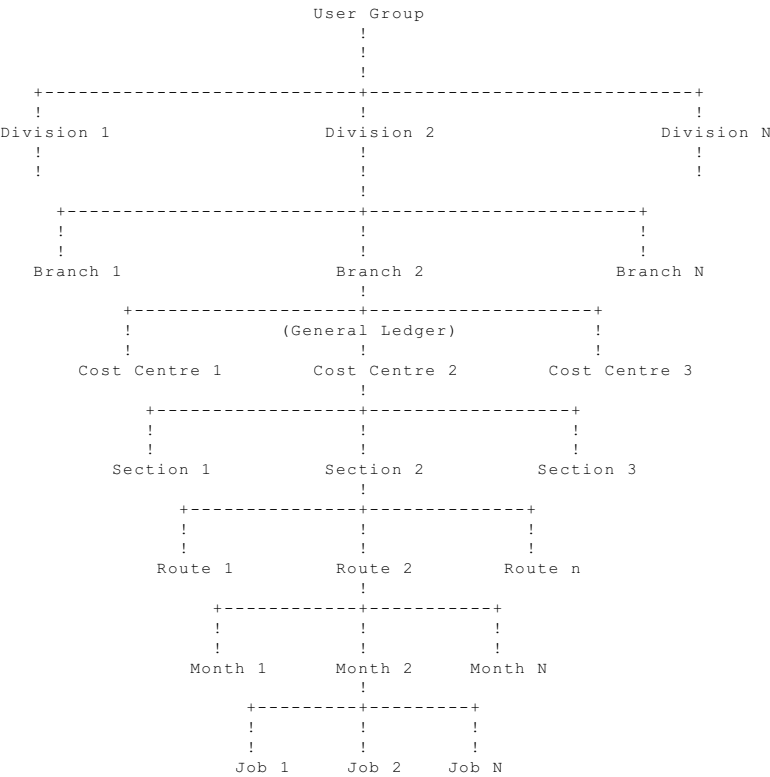

NB - 'Month' here is Operational Month
 - 'Route' is synonymous with 'Service'

System schematic - Concept of Operational and Accounting months

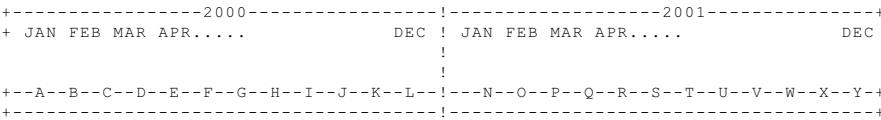

Introduction

Boffin is a family of computer systems designed to provide Freight Forwarding companies with integrated systems to cover the operational, accounting, management and marketing aspects of their business.

The system is modular in design, allowing new users to select all or only those aspects for which they have an immediate use, leaving other aspects until there is a requirement. All modules are 100% compatible with one another.

The designers select computer hardware and operating system environments which also fulfil this modular approach to integrated, normalised systems. Supported computer platforms provide a development and growth path from systems supporting just a few terminals to those supporting many hundreds. For very large users, or those who have an extensive branch structure, the various sizes of computer may be networked together, to provide resilient powerful distributed systems. Data stored on one computer in the network may be accessed by any of the terminals in the network. Operational, accounting and marketing data can be sent automatically from system to system, as required.

The freight forwarder's working life is ruled by the four imperatives of speed, service, competition, and control. Industry today needs its goods moved fast. Quick, efficient deliveries produce happy customers and faster cash turn round. Service - the parties involved in the international movement of freight require accurate, timely documentation and knowledgeable help from the freight forwarder; service keeps customers. Competition? The freight forwarding business is one of the most competitive in the world; a penny in the kilo rate can gain or lose a consignment, a mis-routing can lose a customer. A telephone call saved per consignment can really make a difference. Every consignment, whether ten or ten thousand kilograms, creates an inescapable need for large amounts of documentation, communications and control.

The Boffin design encourages the forwarding clerks to book their consignments as early as possible to allow the system to maintain positive control of the cargo. Many common-sense and some more subtle checks and controls have been included in the product to highlight potential problems before they become costly. Credit checks on customers and searches for special rates and special instructions relating to the customer's cargo are effected quickly and automatically. Details of previous cargo for the customer are immediately available to the booking-clerk.

The greatest overhead cost in the industry is the cost of labour, followed closely by communications. To reduce the amount of wasted manual labour, the designers have ensured that the maximum amount of repetitive or standing information has been catalogued inside the system. Access to this repetitive data is either automatic or very easily invoked; it is all at the finger tips of the intelligent, interested operator.

Whilst nominating the cost of labour to be the greatest overhead expense, good staff are difficult to find, expensive to train and should not be employed on menial repetitive tasks. Making all of the company's operational, marketing and accounting data immediately accessible will increase throughput, reduce errors and make the forwarders job more interesting. In turn, fewer mistakes

means fewer corrections; less mistakes means less correspondence and more control.

Efficient, easy to use communications are terribly important in the movement of cargo. The timely provision of operational, credit status and credit control information is of great importance to the user. Access to this information by the various staff members involved in the cargo movement must not be difficult. The various modes of communications should be fully integrated and either completely automatic or very simple in operation.

The cost of inter-office communications between the user branches utilises leased lines or third party commercial networks to reduce the cost of telex and telephone calls. Larger customers should have immediate access to cargo status and to data relating to their shipments. Access should be provided to the other agencies involved in cargo movement, the Ports, Shipping Lines, Airlines, Customs and Excise. In summary, the integrated system should be as open as possible to the community, bearing in mind prudent data and commercial security.

There is a requirement for good Word Processing and Electronic Mail. Quotations, Reports, Mailing Lists, Minutes and Customer Correspondence are all typical applications for this facility. These resources should not be confined to head office operations but also the branches; users should attempt to share-out the resources and the workload; involving all of the staff.

The accumulation of accurate management information relating to the successful running of the company should be an automated and 'bye-product' procedure not involving the staff in special time consuming exercises; such information should accurately and readily reconcile back to the Boffin financial system. It should be easy for the user to pass this management information between the integrated data processing system and the word processing and/or financial modelling systems. This provides for the easy production of accurate and timely management reports.

Boffin is completely integrated; software, computer hardware operating systems and communications equipment - a complete freight system. A system which is designed to allow the user to grow with computer technology and a rapidly changing freight industry. If you do not want to know what makes your company 'tick', you do not need Boffin!

The designers of Boffin specialise in the provision of systems for the freight industry, a skilled team of computer people are working full time on the support and expansion of the total system. The hardware manufacturers are producing increasingly powerful systems, faster and cheaper than ever, Boffin makes it possible for the users to have access to more power at an affordable cost.

Bishopsgate provide a turnkey system, installing, training and maintaining the Boffin software system. The hardware manufacturer provides extensive engineering support which the user should contract into. It is quite common now, that the hardware manufacturers optionally offer 24 hour, seven days a week engineering cover.

Bishopsgate's Boffin system is a single system which freight companies of any size can use and grow with in a clear, proven upgrade path. Modern, exciting computer families provides a clear, proven growth path that does not require one line of software change between computer processor models.

Standard and Enterprise editions

The Boffin/Open designers are expanding the system facilities on an ongoing basis; not all expanded facilities will be of interest to all users. The more complex and/or esoteric additional facilities are 100% compatible with the then-current standard edition and can be ordered for delivery with a new complete release of the product. Very often, expanded facilities will involve operating system and/or application software obtained from third party authors and may involve license fees.

Licenses for Enterprise edition upgrades

All Boffin/Open Enterprise software is licensed to particular Boffin/Open servers for an agreed time-frame, usually annually in advance with the license fee applicable to the number of seats (connected to each Boffin/Open server) that the user wishes to use. Seat bands are used, as follows:-

Less than	1 users to	10 users per Boffin/Open server per year
From	11 users to	50 users per Boffin/Open server per year
From	51 users to	100 users per Boffin/Open server per year
From	101 users to	999 users per Boffin/Open server per year
Price on application for larger systems		

Enterprise edition software, increase in number of licensed seats

Where licensed user wish to increase the number of seats for which they have contracted, this can be effected quite quickly by making contact with Bishopstrade, obtaining a formal quotation for the upgrade and paying the subsequent Bishopstrade invoice. Once Bishopstrade have been paid, they will email a small program to the user, which can be run at any time and irrespective of what the regular system users are doing, to increase the scope of the license; there will no requirement to stop/start either the Boffin/Open application and/or the operating system on either the application server or any client-PCs.

Enterprise edition license fees

Where license fees are payable, these will be subject to simple calculation and will be payable annually in advance.

Enterprise edition software delivery process

Bishopstrade will supply updated, pre-release version of the runtime Forms and/or Reports to suite the agreed upgrade. This pre-release upgrade will run for 120 days allowing the user the usual 90 days for acceptance testing, plus a free allowance of 30 days. Once the user formally accepts that the upgrade is correct, the Bishopstrade invoice will be paid in full and Bishopstrade will supply a production version of the upgrade which will run for the whole of the agreed license period (starting at the end of the initial 90 day period) plus one month; after which the upgrade will not run but will not damage the user's data in any way. Once Bishopstrade have been paid in full for the next license period, running a simple program on the target installation will expand the valid

license period; this license period update program will only work for one upgrade period; accidental re-running of the program will not cause damage but equally will not increase the license period further.

Enterprise software installation fees

Generally speaking, the installation processes associated with Enterprise edition software will be such that individual users can expect to install the software, without the presence of a Boffin/Open software engineer or an approved agent. Where the user feels that he/she would like the installation to be effected by the designers or their approved agent, then this will be chargeable at the contract rates and direct expenses at cost will be billed.

The remainder of this chapter provides a summary of the individual Enterprise Edition software which is immediately available.

Direct Trader Input (DTI) upgrade for Kenya Customs & Excise

The Kenya Revenue Authority - Customs & Excise department (Customs) have been computerised for some years and the application software is now in a stable state. Recently, the system has been upgraded to provide for the automatic processing of incoming shipping company EDIFACT manifests; which will continue to be developed to allow all such manifests to be processed.

Customs wish to further expand these automated processes to the area of accepting Customs Declarations from the trade, automatically and using EDIFACT messaging standards. The purpose of this letter is to inform your company of the broad proposals and to ask whether you will be interested in participating. Customs propose to compile a list of interested parties to whom technical and commercial information regarding the project can be circulated.

The Customs Application server

The existing Customs computer system runs almost on an H24, D365 basis and it is proposed that this can be upgraded to almost continuous running in the near future, by the introduction of new and more modern hardware.

The DTI Scheme will be based on a new server(s) which will be new and powerful and running under **Linux/Unix** and **Oracle 9i** and later. The DTI scheme will run on an **H24, D365** basis and will be permanently connected to the existing Customs Server by at least one dedicated highspeed link. In the event that the existing system is closed down or fails for a period, the DTI scheme will continue to run and will be capable of completing Entries, so that the traffic flow of cargo is not affected. On resumption of the link between the DTI Scheme and existing systems is resumed, the workload backlog will be processed at highspeed and fully to arrive back at 'normal service' levels

All of the existing facilities and data will be retained in this hardware and operating system upgrade and there are no proposed changes in any account numbers, PIN numbers etc that are already in use.

DTI Front-end processors

The existing Customs system will be front-ended with brand new machines equipped with Linux/Unix and Oracle 9i, which will run on an H24, D365 basis the object of which is to provide a fast a reliable front-end communications facility for DTI.

Invitation to participate

In principal, all companies that wish to access the new Kenya DTI Scheme, will be welcome, provided that they are able to demonstrate their technical capabilities and their willingness to enter into an Agreement with Customs as to the legal responsibility for the Customs Entries submitted through the DTI Scheme. Without any formal commitment, those companies who feel that they would like to participate are requested to complete the questionnaire attached to this new-letter and forward the completed for by facsimile or post to...

Technological target(s)

Although Customs have no legal obligation to make access to the proposed system easy of simple enough for all interested parties to participate, the feeling is that the system should be made available to all parties wishing to make use of it; whether they be large and technologically advanced companies or small sole traders. It is envisaged that any company having a minimum of a modern Laptop computer and an Internet link and a Web browser will be able to access and use the system. Where the participating company is more technically capable, facilities will be provided for completely automated means of submitting and processing Entries using EDIFACT conventions. There will be no restriction on any participant using both proposed methods of access.

Participating parties - Badge Families

All participants in the scheme will be provided with an agreed, unique Badge Family Name, by which they will be known within the DTI scheme; this will usually be the main component of the company name; for example, Transami (Pvt) Limited would probably have the Badge Family of "Transami"; which would normally be fixed but would be capable of amendment to any other name that was still available. This amendment facility would provide for participant companies being purchased, thus probably involving a name change. As a *technical note*, the Short Name of the Badge Family would change, but the internal unique, non-transferrable, non-reusable Badge Family Number would not change.

Multiple DTI Access points

The system is to be capable of supporting any pre-agreed number of simultaneous logons from participating parties. Each participating party communicating with the DTI system will be required to submit a Logon, Password and (probably) Longroom location, after which they would be able to use the agreed facilities of the system. Each separate authorised logon would be considered as a Logon Badge and all logon badges would, by definition relate to a Badge Family. There would be no practical limit to the number of Badges that can be issued to any/all Badge Families. There will be a nominal monthly charge per Badge. All Badges would be valid for use with all Kenya Customs Longrooms. It is anticipated that large users who maintain a branch structure might wish to use separate DTI Badges in each branch office, so as to be invoiced by the DTI Scheme separately for the entries processed for each branch office.

Accessing the DTI Scheme from operational offices located abroad

All participating companies will be required to be Kenya based and each will be required to sign a legally binding agreement covering the responsibility for Customs Entries submitted via the DTI Scheme. Once this responsibility has been accepted by the participants, there is no technical impediment to DTI processing from any suitably qualified operator located anywhere.

Effectively a Pre-entry system

The introduction of the DTI Scheme, in effect, institutes a Pre-Entry system, by which appropriate

Customs Entries will be fully processed before the goods cross the national borders.

Customs Declaration status codes

The DTI Scheme will involve all types of Customs Declarations, with one logical record describing in the database describing one Declaration. Each database record will include a Status Flag, which may have anyone of five values; as follows:-

00	Declaration Registered
10	Declaration Assessed
20	Declaration paid
30	Declaration reconciled
40	Declaration involves refund
50	Refund paid
60	Declaration closed

Unique Entry References

Participating companies will be required to submit each new Entry with a unique brokers reference comprising of up to 12 alpha-numeric ASCII characters, left justified with no embedded blanks or nulls. The 'uniqueness' of this reference is within Badge Family. Where a new Entry is received for any processing and the Unique Brokers Reference is not unique, the entry will immediately be rejected with a self-explanatory error code and description.

Archive period for all Customs Entries

It is envisaged that all entries will be maintained online in the DTI Scheme computer system, in full detail, for a period of five years from the date of acceptance of the Entry. It is further envisaged that participating members of the scheme will be able to retrieve individual and *blocks* of their own Entries from the system archives, on demand without the involvement of the DTI staff. For the purpose of this document the term 'blocks' of Entries will mean the result of a compound search of the DTI archive records for a combination of parameters submitted at runtime; where all of the important parameters associated with Customs Entries may be part of the search criteria.

Training System

The Kenya DTI Scheme will include a Training System from the outset and for the full life of the system. The object of the Training System is that users will be able to effect the full facilities of the DTI Scheme using the Training System, where everything will run as it would in the live system, but the data will be considered as 'Training Only' and will not be cause for any financial implications of charges to the user. The Training System should be considered as being a replica of the live system, but the data will cause any financial implications and the Declarations will be physically dropped after being held online for 30 days from the date of receipt. Users will not be charged for Declarations submitted to the Training System. The Training SYstem will continue indefinitely, so as to provide a testing mechanism for users who change their own computer system or wish to try a different method of working.

Rejected Declarations

Where an authorised user submits a Customs Declaration for Registration or Assessment to the live DTI scheme and the Declaration does not pass all of the validation checks, the details of the declaration will not be stored in the DTI online database, but will be absolutely discarded. The current policy is that Declarations submitted to the live system, which fail any validation checks will be charged for in the same way and at the same rate as Declarations that pass all of the validation tests. The Unique Broker Reference of Declarations with errors will not be deemed to have been used.

Assessed Declarations passing validation

All Declarations submitted to the live system, that pass all validation checks on Registration, will be stored in complete detail in the DTI online database; the Unique Broker Reference will be deemed to have been used, the Declaration will be charged for at the normal rate.

Enterprise I00001 - ASYCUDA++ Interface, South African exports to Botswana

There is an application software product designed for Customs & Excise, known as ASYCUDA++ which is the latest release of the software and is in use in about 80 countries in the world. Bishopstrade in South Africa have developed a realtime freight-broker interface to the ASYCUDA++ system, running in the Botswana Customs & Excise.

Botswana Customs & Excise 'Pre-Entry'

Effectively, the July 2002 introduction of ASYCUDA++ into Botswana introduces the concept of **Customs Pre-Entry**'. It is anticipated that Boffin/Open Release 09.2002.08 will contain the initial release of the ASYCUDA++ interface, which will be available in both the Surface Import and Surface Export traffic types of the Boffin/Open application.

Position existing pre-Boffin/Open interface

Botswana Customs & Excise introduced ASYCUDA++, running live from the 1st July 2002, and Direct Trader Input (DTI) facilities were made available soon afterwards. The ASYCUDA++ server application is supported on a Unix/Oracle8 server located in the Botswana Customs & Excise Headquarters building in Gabarone.

The remote freight-broker Client-PCs that are involved in Botswana DTI scheme are equipped with free ASYCUDA DOS/PARADOX application software which allows for the build-up and submission of Customs Entries. The Botswana Customs & Excise provide free copies of ASYCUDA++ software to 'the trade' (Freight Forwarders etc) and do not charge for the submission of customs entries to the ASYCUDA system. The system runs in realtime on an H24, D365 basis.

Bishopstrade have a Boffin/Open user located in Gabarone, Botswana (The Receiving Agent) who moves both Surface import and export traffic between Johannesburg and Gabarone on an overnight basis with a partner company located in Johannesburg, South Africa (The Sending Agent). The (practical) necessity of pre-clearing cargo through the Botswana Customs & Excise and processing each consignment through the Boffin/Open system, causes the temporary double keying of the cargo details and causes unnecessary delay and workload.

Bye way of background information, the Boffin/Open user located in Johannesburg loads cargo each afternoon which has been collected in the greater Johannesburg area. The Johannesburg company book the individual cargo details into the Boffin/Open system - Surface Exports, from which manifests, sales invoices and South African Export Customs Entries (CCA1) are produced (as well as other functions not directly applicable here).

For each cargo booking, the sending agent sends the commercial invoice(s), his sales invoice and the South African Export CCA1 Entry with the truck. The trucking trucks and cargo leave Johannesburg usually by about 22:00 in the evening and drive through the night to be at the South African/Botswana border by 06:00 next morning. The trucks clear through the South African border post without assistance from the Receiving Agent and arrive at the adjacent Botswana

Border crossing by 08:00 in the morning.

Someone from the Botswana receiving agent meets the truck at the Botswana border post and takes the 'paperwork' back to the Gabarone office, where the cargo bookings are made into the ASYCUDA++ system and fully processed (assessed under DTI), which produces an A4 blank paper Botswana Import Entry from the ASYCUDA++ system located in the Botswana HQ building.

This paper Entry is added to the paperwork that was sent from the sending agent in Johannesburg and submitted to the Botswana Customs at the Border post. The truck is cleared through Botswana Customs and proceeds to the Receiving Agent premises, where it is unloaded and the individual bookings delivered as soon as possible.

Due to the practicalities of the need to meet the truck at the border, retrieve the paperwork and then go back to the receiving depot to make the Import DTI Entries, it is usually the case that the cargo shipments cannot be delivered by 10:00 as would be the ideal. If deliveries to the consignees could be regularly made by 10:00 in the greater Gabarone area, then it is anticipated that the volume of cargo shipped could be radically increased from the initial 30 JNB/GAB exports per day and the 15 GAB/JNB return shipments.

Proposed upgrade of the Boffin/Open Release 09.2002.07 system

Application has been made to the Botswana Customs & Excise department for a free copy of the ASYCUDA++ Remote Client application software, which was obtained, together with a copy of the installation instructions, from Magnum Freight (Pty) Limited, who were already a licensed user of the application. The whole of the ASYCUDA++ computer directory (C:\ASY) from Magnum Freight, including some old processed DTI Import Entries (*.SAD) was copied to Bishopstrade Limited directory:-

Laptop3\D:\Awpdocs\Asycuda++\20021008\ASY

as an aid to development. The installation guide (Brokers.doc) was printed and stored in the Bishopstrade ASYCUDA++ project file. The Brokers User guide (MODBRK_BW.doc) was printed and the print stored in the Bishopstrade project file. Notice that the ASYCUDA++ application when installed on a Broker's computer is entirely contained within a single computer directory (ASY) which MUST be located in the C:\root directory.

Computer redundancy in the Sending Agent's offices

Once this Boffin/Open upgrade is in place, it will become vital that it is available at all times, as the way in which the traffic is being handled depends upon it. A single PC computer failure must not cause the unavailability of the overall working system. Based on this and even though the traffic volumes can easily be handled using one Client-PC, Bishopstrade strongly recommend that two ASYCUDA++ equipped Boffin/Open Client-PCs be installed and then in a manner that each provides practical backup for the other.

It is a fact that all of the Boffin/Open data is stored on the Sending Agent's computer server, so cargo bookings made by any Client-PC are accessible from any participating Boffin/Open Client-PC, irrespective of who booked the shipment.

In the case of the ASYCUDA++ project, the Boffin/Open system will be 'building up' ASYCUDA++ compatible files (records), each containing a single cargo booking in the ASYCUDA++ format. These records will be deposited in a new Boffin/Open Oracle table - **DTIBOT** -, located with the other Boffin/Open data tables, located on the Boffin/Open server. The point about this is that should the Sending Agent use only one of his ASYCUDA++ equipped Boffin/Open Client-PCs to book the JNB/GAB Export traffic, either the same or the so-called standby ASYCUDA++ equipped Boffin/Open client-PC can be used to build and send the *.SAD data to the Botswana DTI scheme.

Sending Agent ASYCUDA++ installation

The agent in Johannesburg is already equipped with Boffin/Open Release 09.2002.06 and this will be upgraded when the Botswana ASYCUDA++ interface is ready, with the next release 09.2002.07. The installation operates a Boffin/Open Client/Server system with about 10 named users. It is a fact that the Boffin/Open server and all Fat Client-PCs will be upgraded to Boffin/Open Release 09.2002.07; which is the normal situation.

It is proposed that two (perhaps more later) existing Boffin/Open Fat-Client-PC be upgraded with the full Botswana ASYCUDA++ application and will be known as the Botswana Master PCs.

Sending Agent Single part CCA1 South African Export Entries printer

The Sending Agent Boffin/Open installation will be upgraded, so as to support a new matrix printer (SOS-OPS_CCA1) on which will be permanently mounted, single part CCA1 stationery, to be used to produce South African Export Entries for Botswana destination. This printer and its pre-printed stationery will be accessible from all of the sending Agent's FAT client-PCs.

Sending Agent Plain A4 Portrait stationery - Botswana Import Entries

All Boffin/Open LAN installations support at least one logical printer that is pre-loaded with A4 Portrait stationery; this logical printer is accessible from all Boffin/Open participating Client-PCs; including the Botswana Master PCs.

Botswana Import Entries can be submitted for approval using the Botswana Customs Direct Trader Input system (DTI) using regular telephone auto-dial modems. Originally the Botswana Customs & Excise objected strongly to the idea that their DTI scheme might be accessed from telephones located in foreign countries; this has now changed and there is no real objections as the Receiving Agent is held responsible for the connection. Paper Entries are still required for cargo importation and these Entries (BW500/BW501) are printed by recalling an Assessed DTI entry back from the Botswana Customs & Excise computer system, on which can be seen all of the data originally submitted plus some new data added by the DTI Scheme. These paper Entries are to be printed in simplex mode on A4 Portrait stationery in ? parts and in ? font. It is necessary to use a reasonably

powerful printer, such as but not limited to an HP1200 PCL5e compliant printer when printing the Paper Entries extracted from the DTI scheme. There seems to be no limit as to the number of times that any given DTI Entry can be recalled and printed or to the location of the physical printing; provided the correct Botswana DTI Logon and Password are used.

Sending Agent DTI Logon and Password

The sending agent will probably not be able to obtain a Botswana Customs & Excise DTI logon and password as he is located outside Botswana and therefore the Botswana Government would have trouble prosecuting, should the need arise. It is therefore anticipated that the Botswana Receiving Agent will have the DTI contract and will be in possession of a DTI Logon and Password; which he will agree to share with the Sending Agent.

There is no technical reason why the Sending Agent should not use his regular telephone line system to dial into the Botswana DTI Scheme. It is anticipated that all of the DTI facilities that the Receiving Agent enjoys, will similarly be available to the Sending Agent.

Cost of Sending Agent DTI telephone calls

The cost of the long distance telephone calls to the Botswana DTI scheme should be on a separate telephone line, so that the cost of the calls can be correctly and accurately included in any AMETA profit share that the Sending and Receiving agent use.

Documentation charges for DTI formalities

In the past, the Botswana Import Customs Entry was probably completed by the Receiving Agent, who no doubt and very reasonably made a charge for the service. In this new method of working the Botswana Import ENtry will be processed completely before the groupage unit departs from the Sending Agent and under these conditions, the Sending Agent would seem to have some claim on the sales charge for the Botswana Import Entry production.

Botswana DTI auto-update facility of Remote Client(s)

The ASYCUDA++ application has a mandatory facility built into it's design, under which all participating, authorised remote client-PCs are updated automatically, when they logon to the service, if their ASYCUDA++ static data files are not current. Bishopstrade anticipate that this data will be allowed to come into the participating client-PC, updating the Client-PC copies of the static datasets. It is also thought that this 'static' data will be imported into the local Boffin/Open server installation to Boffin/Open equivalent tables; on a one-for-one basis. The reloading of the Boffin/Open equivalent tables with the client-PC ASYCUDA++ static data will be automatic and will not require any participation from the human operators.

The Botswana Customs & Excise training department showed the Boffin/Open designers the way in which this static data on the ASYCUDA++ Client-PC can be seen and exported.

Availability of the United Kingdom Harmonised Customs Tariff

The Boffin/Open designers have a license with the United Kingdom 'Her Majesty's Stationery Office' to have and to use a copy of the Harmonised Customs Tariff. Boffin/Open software has been developed (ISADxxxx suite) and used for some years to allow contracting Boffin/Open users to maintain their own copy of this data, including an Alphabetic Index to the Customs Tariff.

Availability of the South African Harmonised Customs Tariff

When the Boffin/Open designers started trading in South Africa, they copied the then-current United Kingdom Customs Tariff to become the initial version of the Boffin/Open South African Customs Tariff. Edited copies of the Boffin/Open Customs Tariff file maintenance programs were made (IRADxxxx suite) to allow contracting parties to maintain their own copy of this Tariff and the associated Tariff Index.

Availability of the Botswana Harmonised Customs Tariff

Bishopstrade intend to make a copy of their South African Customs Tariff and Tariff Index Boffin/Open tables and make the copies become the system's Botswana Tariff and Tariff Index. Bishopstrade will then provide Boffin/Open maintenance software with which the users will be able to maintain the Botswana Customs Tariff and Tariff Index. Bishopstrade will investigate the possibility of using the ASYCUDA++ downloaded Customs Tariff information to automatically update the Boffin/Open Botswana Customs Tariff

Boffin/Open Surface Export United Kingdom SAD application software

The Boffin/Open application was first developed for use in the United Kingdom, which has it's own DTI system, to which Boffin was connected and used commercially. Paper Entries are still required in the United Kingdom DTI system and these take the form of the Single Administrative Document (SAD) document set, which utilises A4 Portrait printing. Boffin/Open has all of the application software (ISADxxxx and ESADxxxx suites) which is required to allow a suitably qualified terminal operator to book a cargo shipment and then to build up the Customs Export Entry information, before printing the appropriate SAD sheets in the applicable numbers of copies. Subsequent printing of copy Entries is supported.

Boffin/Open Surface Export South African CCA1 application software

When the Boffin/Open designers arrived in South Africa, the (ISADxxxx and ESADxxxx) suite of United Kingdom software was used as the basis of software designed to support the preparation of South African Export and Import Entries (IRADxxxx and ERADxxxx suites), of which the CCA1 set has been used live for several years. The South African CCA1 Entry multi-part sets are printed on multi-part, continuous stationery loaded on to a matrix printer attached to the Sending Agent Local Area Network (LAN) and accessible by all authorised operators.

Boffin/Open Surface Export support for RSA/Botswana Customs Entries and DTI

Since the introduction of the Boffin/Open (South African) IRADxxxx and ERADxxxx suites, some development has been effected to make the software more friendly, accurate and practical. It is proposed that the ERADxxxx and IRADxxxx suites be copied and the copies renamed (IBADxxxx and EBADxxxx) to form the basis for use with Botswana.

It is appreciated that the Boffin/Open ERADxxxx (Surface Exports from South Africa) will be updated to make it possible for it to produce not only the South African Export CCA1 single part export entry but also (optionally) the Botswana (*.SAD) ASYCUDA++ Direct Trader Input (DTI) File, which can be sent and processed by Botswana DTI from a Johannesburg located telephone/modem. The preparation of the Boffin/Open (*.SAD) ASYCUDA DTI file from the Boffin/Open DTIBOT records from within the Oracle database will require that this optional 'extra' uses the Botswana DTI static data.

Technical Note

Notice how, under Boffin/Open, the Botswana DTI *.SAD record data is not initially placed into a *.SAD file on the ASYCUDA++ equipped Boffin/Open Client-PC, but is written as a single logical record to a new Boffin/Open Oracle database table DTIBOT. By placing the *.SAD data within the Boffin/Open database, the data will be backed up as part of the regular and automatic Boffin/Open backup regime, without further action and the C: drive of the ASYCUDA++ equipped Client-PCs will not become full of old Botswana DTI Entries which would then require managing. Furthermore, the ENTRIES can be recalled by the same or other Client-PCs for submission to Botswana DTI.

Botswana DTI requirement for a Unique Broker's Reference

The Botswana DTI Scheme will retain DTI Entries online for a period of five years. Participating Brokers are required to annotate each Entry with a Unique Reference (maximum of 10 bytes alphanumeric) which will remain unique for at least the five years of online storage.

The Receiving Agent has already indicated that he would vote for some how using the Boffin/Open Detail Job number for import traffic, as this number is already printed as part of the details on the groupage manifest. The short list of Boffin/Open numbering systems that could be used for this Unique Reference usage are the Sending Agent Job Number or the Sending Agent Sales invoice number.

Suggested method of 'Entry Unique Referencing'

The Receiving Agent has indicated that his organisation would like to see the Boffin/Open Detail Job Number used, but all parties accept that there is the potential for duplication that has to be considered and covered.

Boffin/Open Job Numbers take the form 'JEB12345D6'; which is ten bytes in its maximum extent. In the example detail job number shown above, the Traffic is described by the JE (Johannesburg)

Exports by Road). The maximum length of the DTI Broker's Unique Reference is eight characters and so Bishopstrade propose that the Boffin/Open detail job number (e.g. JEB12345D6) be the target with the highest order and lowest order characters dropped, so that 'JEB12345D6' would be used as 'EB12345D'; which can be readily restructured by the operational staff as 'JEB12345D?'; which is usable in the Boffin/Open system to access the detail cargo booking. There IS still the possibility of duplication over the years, so the following could be implemented.

The Boffin/Open system will include a new index (or this could be an extension of the existing JOBINDEX table); where the Unique References used with (Botswana) DTI would be indexed. Where the altered Boffin/Open detail Job Number (e.g. EB12345D is about to be used, it will be used to access the new index to see if it has already been used. If it has not then the index will be updated and the number used. If the number has previously been used, then the Boffin/Open detail booking pool number will be used with a Prefix to indicate Boffin/Open suite; where there is absolutely no chance of duplication in our lifetime(s); Pool Numbers are purely numeric and can be nine digits in length. On the basis that we expect it to be VERY Rare that a detail job number would be involved in a duplicate, then this Pool Number back up gives us security in that it totally avoids duplications and will rarely be used.

On the basis that any shipment booking would only ever be offered to one DTI scheme, there is great scope for expanding the existing JOBINDEX table by one field (DTI Unique Reference) to guarantee 'uniqueness'. The DTI Unique Reference will also be written to a new shipment booking field, so that if the Boffin/Open JOBINDEX has to be rebuilt, the new field can be correctly and automatically populated.

Technical Note On all Boffin/Open Surface export route control records, there is a single byte parameter field, which controls the timing of the issuance of detail cargo booking job numbers. The choice is either to have the detail job numbers issued when the cargo is originally booked or to have the job numbers issued as part of the Link/Run operation which is part of the 'truck closure' event. To support the use of the Boffin/Open detail job number as the Botswana DTI Unique Reference, it is imperative that Boffin/Open detail job numbers are issued as cargo is initially booked.

Preparation and submission of the Botswana DTI *.SAD file per booking

Notice that initially, the Botswana *.SAD data is built-up in a Boffin/Open Oracle database table and that when the Sending Agent is ready to submit the Botswana DTI Entries for Assessment, he may use any ASYCUDA++ and Boffin/Open equipped Client-PC to recall the database data and submit it to the DTI Scheme.

The way in which the Botswana DTI Scheme works is that typically, the free ASYCUDA++ PC-based software that was given to the Freight Forwarder by Botswana Customs & Excise is used to build up an Entry using the static data that the Botswana Customs & Excise ASYCUDA++ server had downloaded to the participating PC.

The data that makes up a single Botswana Import Entry is written in an agreed EDIFACT (CUSDEC) format to a PC file which is stored under a unique reference on the participating client-

PC in a subdirectory of the ASY directory. At some convenient time, the ASYCUDA equipped remote PC is used to submit this data from the *.SAD file of the Client-PC to the ASYCUDA++ Server with a request to **Register** it (so that the exchange rates for the day are fixed) and validate it and/or validate and **Assess** it.

After the Entry has been Assessed, some Customs Receipt details are added to the data accepted from the broker and the broker (or anyone else with access to the brokers logon and password) can request that the completed entry data be returned to the broker and printed.

In the new Boffin/Open ASYCUDA++ interface, it is anticipated that the Sending Agent will build the *.SAD file for each shipment and will send these to Botswana Customs and will recall the completed printed Import Entries. These entries will be combined with the Commercial Invoices, the Sending Agent sales invoice, the South African Export Entry (CCA1) before all of this is sent with the Trunking vehicle to arrive at the Botswana border before 06:00 next morning.

Availability of a DTI 'Batch Print' facility

In the Brokers ASYCUDA++ Application software, there is a facility that provides for a Batch Print facility, where the participating Agent is able to make a single request to the DTI Scheme for a print of all Assessed Entries that have a common criteria. This seems not to work at this stage, but would be very useful, if all of the Assessed Entries relating to a single Groupage Unit could be re-called in a single request. The availability of this function should be chased with the ASYCUDA++ programming team.

Receiving agent actions on truck arrival at Border

The Receiving agent will go to the Botswana Border post early in the morning to meet the truck that has travelled overnight from Johannesburg. All of the paperwork required to clear the commercial groupage load through Botswana Customs, WITHOUT the need for the Receiving Agent to return to his office to effect any preparation work. This, in turn, will allow for the shipments to be delivered earlier than would otherwise have been the case, thus improving the overall service and hopefully allowing an increased volume of cargo to be moved.

Duration of Botswana DTI online records

The ASYCUDA team indicated that DTI Entries will be retained online and available to suitably qualified people for a period of five years from the date of the Entry. Brokers will be able to obtain printed copies of Entries previously submitted by their DTI logon.

Botswana DTI static tables - Consignees

The Botswana DTI system includes a list of Consignees living in Botswana, each of which has been allocated a unique Consignee Number. This list is maintained by the DTI staff and downloaded automatically to each authorised Client-PC, as necessary. Bishopstrade envisage allowing this download to happen and then importing the entire list into a Boffin/Open database table included specifically for the task. This table would be accessed by the Boffin/Open system

when processing consignees in Botswana, but due to SuperRates considerations, cannot take the place of the existing Boffin/Open (ENAMES) table.

Botswana DTI static tables - Exchange rates

The Botswana DTI system includes a list of authorised currencies and exchange rates, which are potentially changed on a daily basis. This list is maintained by the DTI staff and downloaded automatically to each authorised Client-PC, as necessary. Bishopstrade envisage allowing this download to happen and then importing the data into a Boffin/Open database table to use when constructing Botswana *.SAD files for transmission to the Botswana DTI Scheme.

Botswana DTI static tables - Two letter country codes

The existing Boffin/Open EXCHANGE table includes a field within which the user is able to maintain the two letter Customs Code for each country in the world; this table is delivered fully coded to each new boffin/Open installation.

A check will need to be made that each of the records in this Boffin/Open table contains the correct two uppercase letter Customs country code.

Processing Warehouse/Warehouse Entries

Details will need to be obtained from the Botswana Customs DTI Training department on how exceptional import shipments are to be processed within the DTI scheme, such as but not limited to warehouse/warehouse entries.

Enterprise P0001 - Traditional bar-code printing on any documents

The Boffin/Open Standard Edition Release 09.2002.07 and earlier contains no bar code printing facilities. Bar code printing is available in two versions, traditional and advanced; Boffin/Open can support writing and reading of both types of bar-code, provided that the installation includes the appropriate software.

The traditional bar code printing is the type seen on the side of groceries purchased in a supermarket. Where the user is printing some/all of his Boffin/Open A4 documents on PCL5e (or better) compliant printers (e.g. HP1100, HP4000 etc), then bar code printing can be added to any supported A4 document, where there is space to print the bar. Bar-codes of this type include an internationally accepted check-digit calculation; used in checking any subsequent reading of the bar-code print. Printing bar-codes does not slow down the printing process. Bar-codes of this type will usually be limited to about 10 alpha-numeric characters in length. There is no limit to the number of user laser printers that can be upgraded for bar-code printing in any given server installation. Bar-coded documents printed under this section can be expected to be machine-readable around the world by third-party machines/scanners equipped for bar-code reading work.

The supply of this upgrade to an existing Boffin/Open installation involves no hardware changes, assuming that HP PCL5e (or later) compliant printers are already envisaged or in use. The user will nominate the A4 Boffin/Open produced documents on which bar-codes are to be included and will agree the position and content of the bar-code. The user will send a copy of the installation PCL5e macro file to Bishopstrade, who will update the macro file to suite the upgrade and then will return this to the user. The user will install the updated PCL5e macro file on all applicable server(s) and Client-PCs completely replacing the previous version.

Enterprise P0002 - Advanced expanded bar-code printing on any documents

The Boffin/Open Standard Edition Release 09.2002.07 and earlier contains no bar code printing facilities. Bar code printing is available in two versions, traditional and advanced; Boffin/Open can support writing and reading of both types of bar-code, provided that the installation includes the appropriate software. There is no restriction to any given Boffin/Open installation supporting BOTH traditional and advanced bar-code printing.

The advanced bar code printing is the type seen on the more advanced applications and can be identified by the fact that the bar-code is larger and tends to be printed as a square image full of seemingly random squiggles. Where the user is printing some/all of his Boffin/Open A4 documents on PCL5e (or better) compliant printers (e.g. HP1100, HP4000 etc), then advanced bar-code printing can be added to any supported A4 document, where there is space to print the bar-image. Bar-codes of this type include an internationally accepted check-digit calculation; used in checking any subsequent reading of the bar-code print. Printing bar-codes does not slow down the printing process. Bar-codes of this type will usually be limited to about 2000 alpha-numeric characters in length. There is no limit to the number of user laser printers that can be upgraded for bar-code printing in any given server installation. Bar-coded documents printed under this section can be expected to be machine-readable around the world by third-party machines/scanners equipped for advanced bar-code reading work. There is no restriction to any given Boffin/Open installation supporting BOTH traditional and advanced bar-code printing.

The supply of this upgrade to an existing Boffin/Open installation involves no hardware changes, assuming that HP PCL5e (or later) compliant printers are already envisaged or in use. The user will nominate the A4 Boffin/Open produced documents on which bar-codes are to be included and will agree the position and content of the bar-code. The user will send a copy of the installation PCL5e macro file to Bishopstrade, who will update the macro file to suite the upgrade and then will return this to the user. The user will install the updated PCL5e macro file on all applicable server(s) and Client-PCs completely replacing the previous version.

Bishopstrade will supply updated, *pre-release version* of the runtime Forms and/or Reports to suite the agreed upgrade. This pre-release upgrade will run for 120 days allowing the user the usual 90 days for acceptance testing, plus an allowance of 30 days. Once the user formally accepts that the upgrade is correct, the Bishopstrade invoice will be paid in full and Bishopstrade will supply a *production version* of the upgrade which will run for the whole of the agreed license period plus one month; after which it will not run but will not damage the user's data in any way. Once Bishopstrade have been paid in full for the next license period, running a simple program on the target installation will expand the valid license period.

Formal circulation list for this chapter

This chapter forms part of the Boffin/Open system documentation and as such is Copyright material. It is the intention of the Copyright author that this chapter shall not become part of the 'Public Domain' and in partial support of this, a restricted circulation list is maintained below.

Date	Company	Version	Recipient Name
10-APR-2001	Bishopstrade	V08.2001.03	Derek May - Master copy
26-MAY-2001	Bishopstrade	V08.2001.03	Derek May - Master copy
10-JUN-2001	Bishopstrade	V08.2001.04	Derek May - Master copy
17-JUN-2001	Bishopstrade	V08.2001.04	Derek May - Master copy
17-OCT-2001	Phoenix London	V08.2001.06	Bob Tidd, A4 temporary copy
29-DEC-2001	Bishopstrade	V08.2001.05	Derek May - Master copy
10-JAN-2002	Bishopstrade	V08.2002.01	Derek May - Master copy
30-JAN-2002	Bishopstrade	V08.2002.01	Derek May - Master copy
07-MAR-2002	Bishopstrade	V08.2002.02	Derek May - Master copy
04-MAR-2002	Bishopstrade	V08.2002.03	Derek May - Master copy
10-APR-2002	Bishopstrade	V08.2002.03	Derek May - Master copy
13-APR-2002	Bishopstrade	V08.2002.03	Derek May - Master copy
23-MAY-2002	Bishopstrade	V08.2002.03	Derek May - Master copy
12-JUN-2002	Bishopstrade	V09.2002.04	Derek May - Master copy
27-JUL-2002	Bishopstrade	V09.2002.05	Derek May - Master copy
23-AUG-2002	Bishopstrade	V09.2002.06	Derek May - Master copy
28-AUG-2002	Bishopstrade	V09.2002.06	Derek May - Master copy
01-SEP-2002	Bishopstrade	V09.2002.06	Derek May - Master copy
30-SEP-2002	Bishopstrade	V09.2002.07	Derek May - Master copy
10-OCT-2002	Bishopstrade	V09.2002.07	Derek May - Master copy
24-OCT-2002	Bishopstrade	V09.2002.07	Derek May - Master copy
10-FEB-2003	Bishopstrade	V09.2003.01	Derek May - Master copy
19-FEB-2003	Bishopstrade	V09.2003.01	Derek May - Master copy
30-JUN-2003	Bishopstrade	V09.2003.02	Derek May - Master copy
05-OCT-2003	Bishopstrade	V10.2003.01	Derek May - Master copy
23-OCT-2003	Bishopstrade	V10.2003.02	Derek May - Master copy
27-JUN-2004	Bishopstrade	V10.2004.03	Derek May - Master copy
22-JUL-2004	Bishopstrade	V10.2004.04	Derek May - Mater copy
28-FEB-2005	Bishopstrade	V10.2005.01	Derek May - Master copy
28-FEB-2005	DHL / Danzas	V10.2005.01	DDAO - Harare formal
07-MAR-2005	DHL / Danzas	V10.2005.02	DDAO - Harare formal

End of List

